LANDMARK HOMES

Single Family
Chester
Cardinal Court

COMMUNITY SALES MANAGER
Joel White
Call/Text 717-406-7911



Priced From
$375,000

2 Elevations Available

- 3 Bedrooms
- 2.5 Bathrooms
- 1,588+ Sq. Ft.
- 1 Car Garage

This well-designed two-story home offers a smart layout that maximizes both space and livability. A quaint front porch leads into a bright foyer, opening to a comfortable living room that serves as the perfect place to unwind or gather with guests. Toward the back of the home, the kitchen and dining area are thoughtfully arranged for both function and flow. The kitchen features ample counter space, a central island, and easy access to an optional outdoor patio—ideal for casual meals or entertaining. A conveniently located powder room and interior access to the one-car garage add to the home's everyday practicality. Upstairs, the owner's suite provides a relaxing retreat with a private bath and generous closet space. Two additional bedrooms offer flexibility for family, visitors, or a home office, while a shared hall bath and nearby laundry area help simplify daily routines.

Available Elevations





Document generated 11/25/26

© 2026 Landmark Builders, Inc. We enforce our intellectual property rights to the fullest extent permitted by applicable law. Elevations and landscaping are artists' conceptions only. Actual construction documents take precedence over artwork. Similar photos shown are for representative purposes only. Details subject to change without notification. See Community Sales Manager for details.

LANDMARK HOMES

Single Family
Chester
Cardinal Court

COMMUNITY SALES MANAGER
Joel White
Call/Text 717-406-7911

FIRST FLOOR

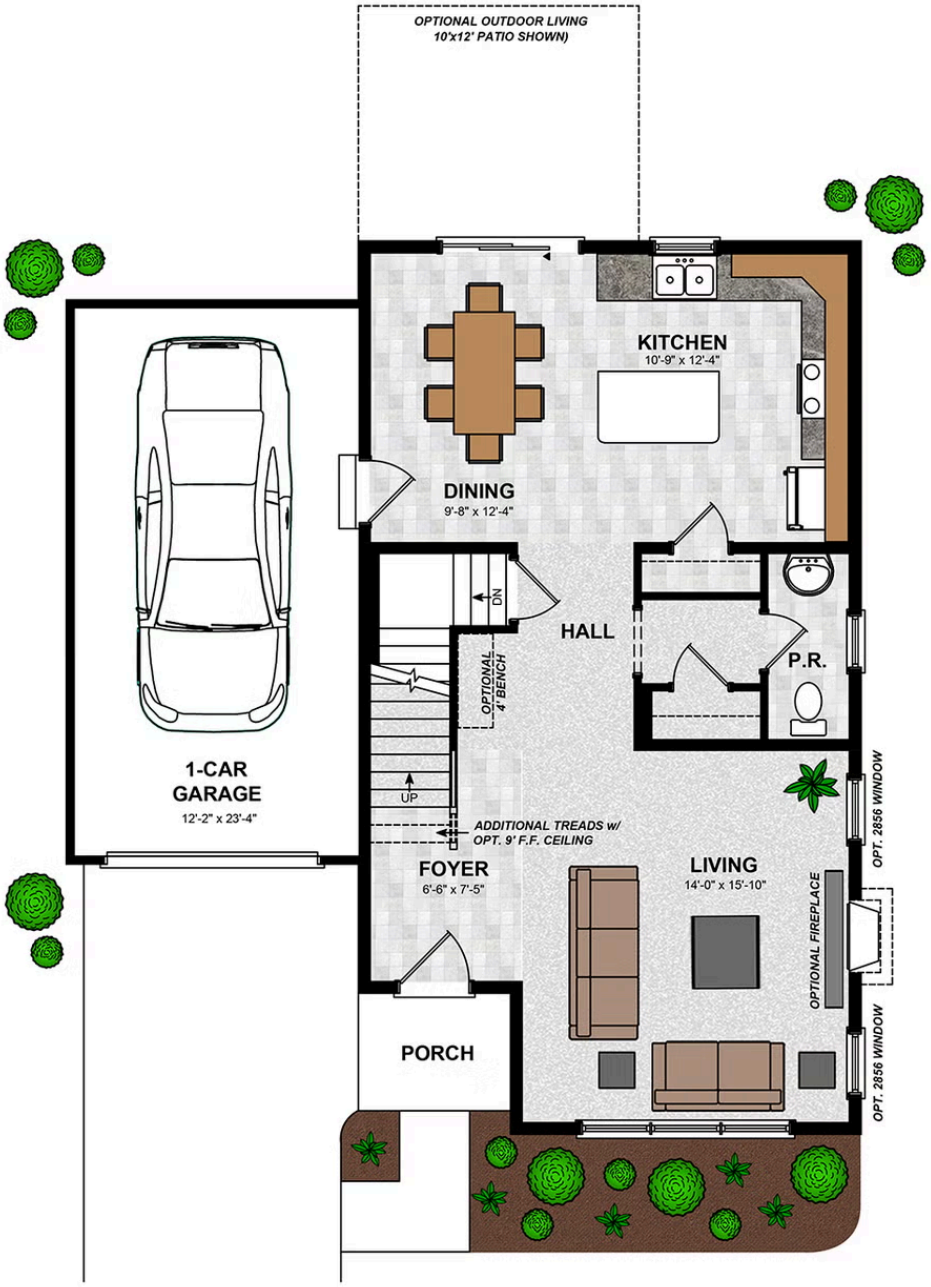

Document generated 11/25/26

© 2026 Landmark Builders, Inc. We enforce our intellectual property rights to the fullest extent permitted by applicable law. Elevations and landscaping are artists' conceptions only. Actual construction documents take precedence over artwork. Similar photos shown are for representative purposes only. Details subject to change without notification. See Community Sales Manager for details.

LANDMARK HOMES

Single Family
Chester
Cardinal Court

COMMUNITY SALES MANAGER
Joel White
Call/Text 717-406-7911

SECOND FLOOR

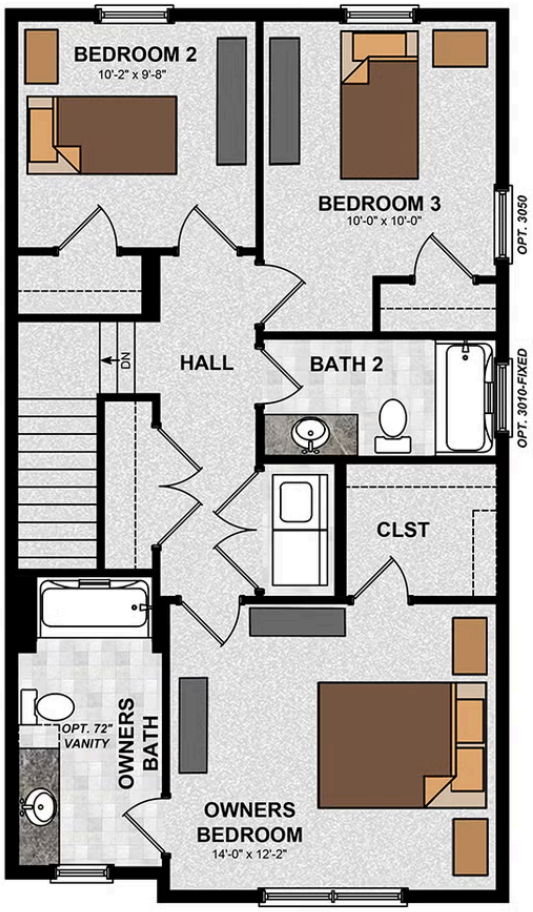

Document generated 11/25/26

© 2026 Landmark Builders, Inc. We enforce our intellectual property rights to the fullest extent permitted by applicable law. Elevations and landscaping are artists' conceptions only. Actual construction documents take precedence over artwork. Similar photos shown are for representative purposes only. Details subject to change without notification. See Community Sales Manager for details.