



Single Family

220 Copper Ridge Drive

Newmanstown, PA 17073

COMMUNITY SALES MANAGER

Kristin Larusso

Call/Text 717-419-1611

MOVE-IN READY



Home Priced at

\$571,500

Plan: Riley

4 Bedrooms

2.5 Bathrooms

2,519 Sq. Ft.

This brand new 2-story plan includes a welcoming front porch, 9' ceilings on the first floor and a 2-car garage. Upon entering the home, there is a versatile, carpeted flex space to the right and spacious family room with a linear fireplace that flows seamlessly into the kitchen. Stylish vinyl plank flooring adorns the main living areas. The kitchen is well-appointed with enhanced cabinetry and appliances, quartz countertops with a tile backsplash, and a large center island. To the left of the kitchen is a formal dining room and to the right is a mudroom with built-in lockers and access to the rear patio. On the 2nd floor, the owner's suite features an expansive closet and a private bathroom with a tile shower and double bowl vanity. Adjacent to the suite are 3 additional bedrooms, a full bathroom, and a convenient laundry room.

Document generated 12/16/25





Single Family

220 Copper Ridge Drive

Newmanstown, PA 17073

COMMUNITY SALES MANAGER

Kristin Larusso

Call/Text 717-419-1611

FIRST FLOOR

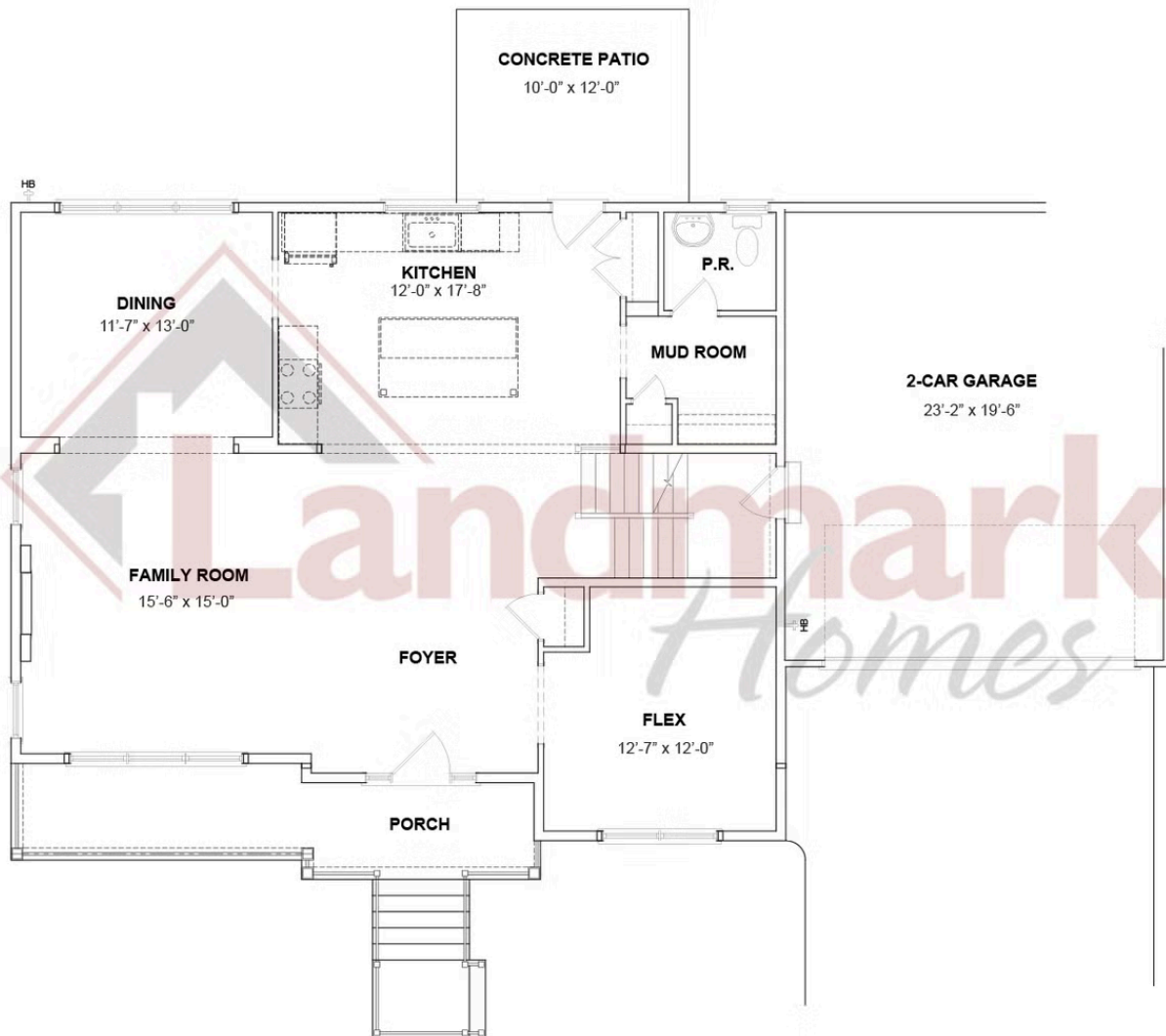

© 2025 Landmark Builders, Inc. We enforce our intellectual property rights to the fullest extent permitted by applicable law. Elevations and landscaping are artists' conceptions only. Floor plans may vary depending on elevation selected. Actual construction documents take precedence over artwork.





Single Family
220 Copper Ridge Drive
Newmanstown, PA 17073

COMMUNITY SALES MANAGER

Kristin Larusso
Call/Text 717-419-1611

SECOND FLOOR

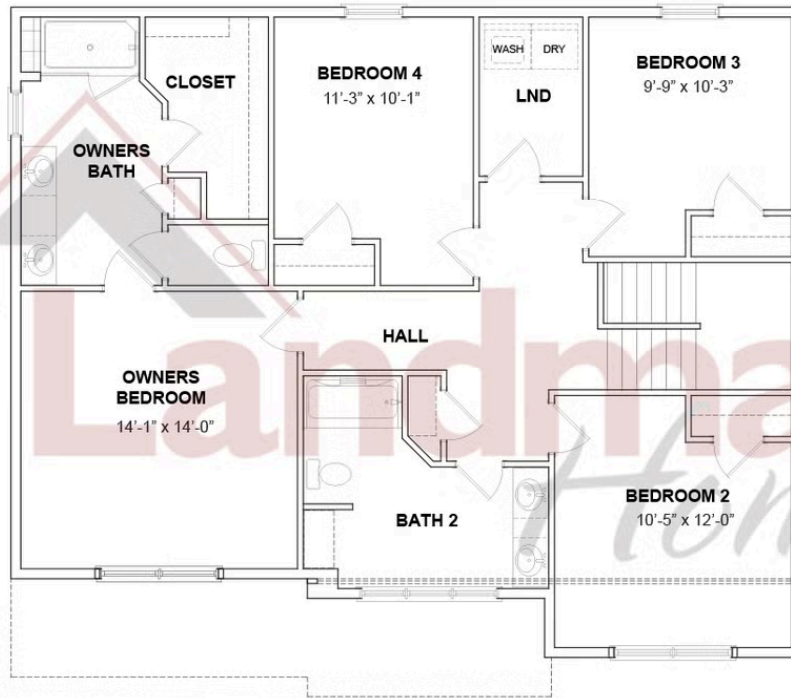

© 2025 Landmark Builders, Inc. We enforce our intellectual property rights to the fullest extent permitted by applicable law. Elevations and landscaping are artists' conceptions only. Floor plans may vary depending on elevation selected. Actual construction documents take precedence over artwork.

