LANDMARK HOMES

Single Family
Riley
Copper Ridge Single Family

COMMUNITY SALES MANAGER
Kristin Larusso
Call/Text 717-419-1611



Priced From
$485,300

2 Elevations Available

- 4 Bedrooms
- 2.5 Bathrooms
- 2,447+ Sq. Ft.
- 2 Car Garage

A beautiful, thoughtfully-planned 2-story home offering four roomy bedrooms and 2.5 baths. At the front of the home, a versatile flex room provides the perfect spot for a home office, study, or additional living space to suit your needs. Toward the back, the dining room sits just off the kitchen and opens to the family room, creating a comfortable flow for gathering and entertaining. The large family room with optional fireplace flows comfortably into the open kitchen with an added island for even more counter space. Upstairs, three secondary bedrooms accompany the owner's suite which includes a private bath and spacious closet.

Available Elevations


Upgraded C Trademark


Upgraded B Transitional

Document generated 11/29/26

© 2026 Landmark Builders, Inc. We enforce our intellectual property rights to the fullest extent permitted by applicable law. Elevations and landscaping are artists' conceptions only. Actual construction documents take precedence over artwork. Similar photos shown are for representative purposes only. Details subject to change without notification. See Community Sales Manager for details.

LANDMARK HOMES

Single Family

Riley

Copper Ridge Single Family

COMMUNITY SALES MANAGER
Kristin Larusso
Call/Text 717-419-1611

FIRST FLOOR

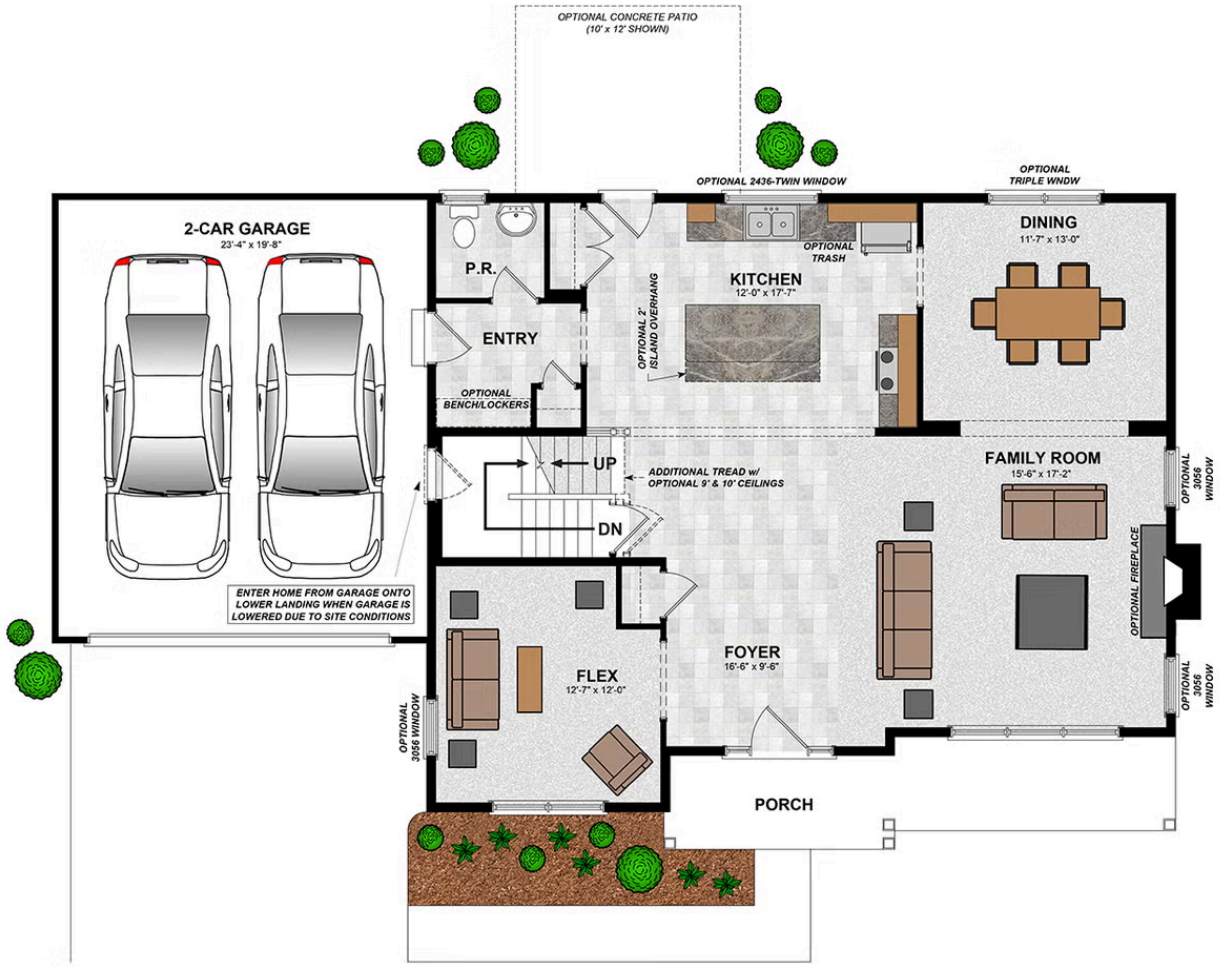

Document generated 11/29/26

© 2026 Landmark Builders, Inc. We enforce our intellectual property rights to the fullest extent permitted by applicable law. Elevations and landscaping are artists' conceptions only. Actual construction documents take precedence over artwork. Similar photos shown are for representative purposes only. Details subject to change without notification. See Community Sales Manager for details.

LANDMARK HOMES

Single Family
Riley
Copper Ridge Single Family

COMMUNITY SALES MANAGER
Kristin Larusso
Call/Text 717-419-1611

SECOND FLOOR

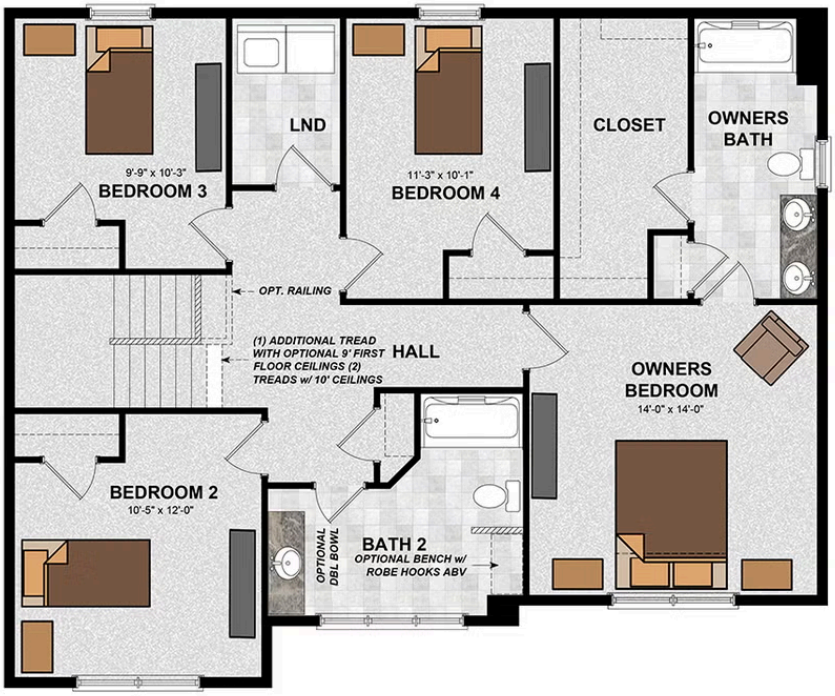

Document generated 11/29/26

© 2026 Landmark Builders, Inc. We enforce our intellectual property rights to the fullest extent permitted by applicable law. Elevations and landscaping are artists' conceptions only. Actual construction documents take precedence over artwork. Similar photos shown are for representative purposes only. Details subject to change without notification. See Community Sales Manager for details.