LANDMARK HOMES

Single Family
Oakley
Copper Ridge Single Family

COMMUNITY SALES MANAGER
Kristin Larusso
Call/Text 717-419-1611



Priced From
$523,900

1 Elevation Available

- 4 Bedrooms
- 2.5 Bathrooms
- 2,883+ Sq. Ft.
- 2 Car Garage

Two-story home with an owner's suite on the main level and a 2-car, lower level garage. Upon entering the foyer, there is a private study and stairs to the main level featuring a spacious kitchen, dining area and great room. The upper level is complete with 3 bedrooms and a full bathroom that can be converted to a Jack & Jill bath. There is also an option to add a second bathroom.

Available Elevations



Document generated 11/24/26

© 2026 Landmark Builders, Inc. We enforce our intellectual property rights to the fullest extent permitted by applicable law. Elevations and landscaping are artists' conceptions only. Actual construction documents take precedence over artwork. Similar photos shown are for representative purposes only. Details subject to change without notification. See Community Sales Manager for details.

LANDMARK HOMES

Single Family
Oakley
Copper Ridge Single Family

COMMUNITY SALES MANAGER
Kristin Larusso
Call/Text 717-419-1611

FIRST FLOOR



Document generated 11/24/26

© 2026 Landmark Builders, Inc. We enforce our intellectual property rights to the fullest extent permitted by applicable law. Elevations and landscaping are artists' conceptions only. Actual construction documents take precedence over artwork. Similar photos shown are for representative purposes only. Details subject to change without notification. See Community Sales Manager for details.

LANDMARK HOMES

Single Family
Oakley
Copper Ridge Single Family

COMMUNITY SALES MANAGER
Kristin Larusso
Call/Text 717-419-1611

SECOND FLOOR

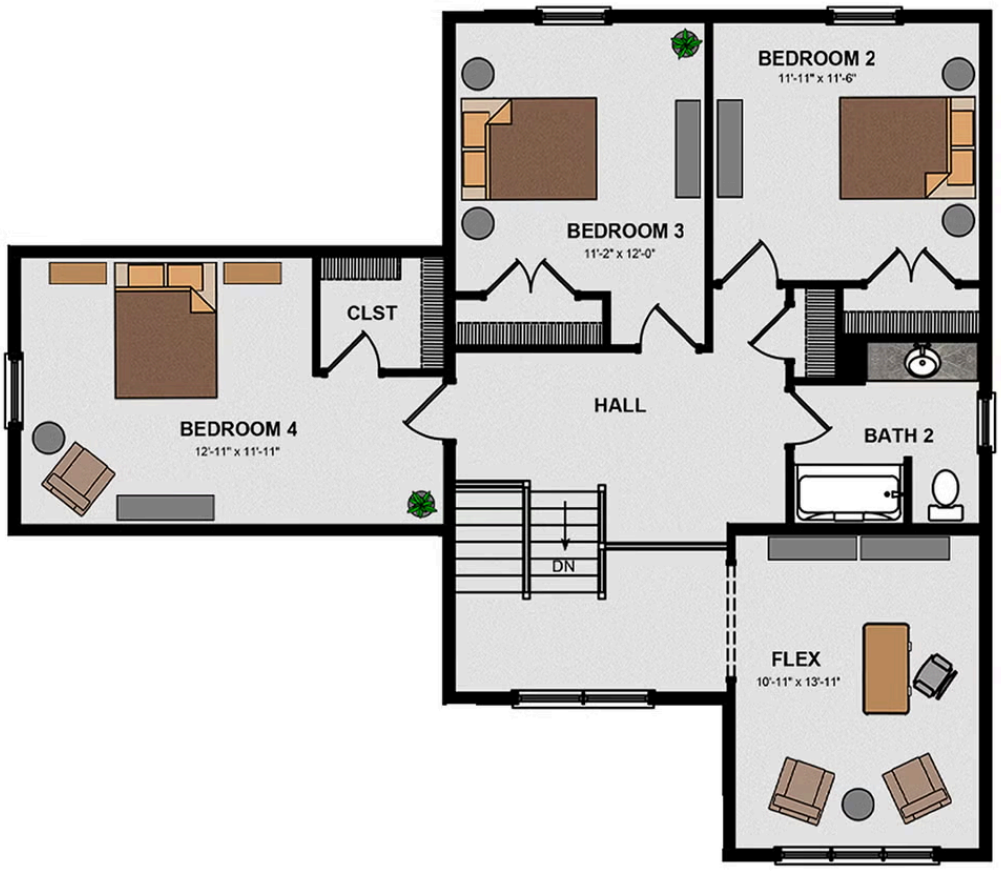

Document generated 11/24/26

© 2026 Landmark Builders, Inc. We enforce our intellectual property rights to the fullest extent permitted by applicable law. Elevations and landscaping are artists' conceptions only. Actual construction documents take precedence over artwork. Similar photos shown are for representative purposes only. Details subject to change without notification. See Community Sales Manager for details.

LANDMARK HOMES

Single Family

Oakley

Copper Ridge Single Family

COMMUNITY SALES MANAGER
Kristin Larusso
Call/Text 717-419-1611

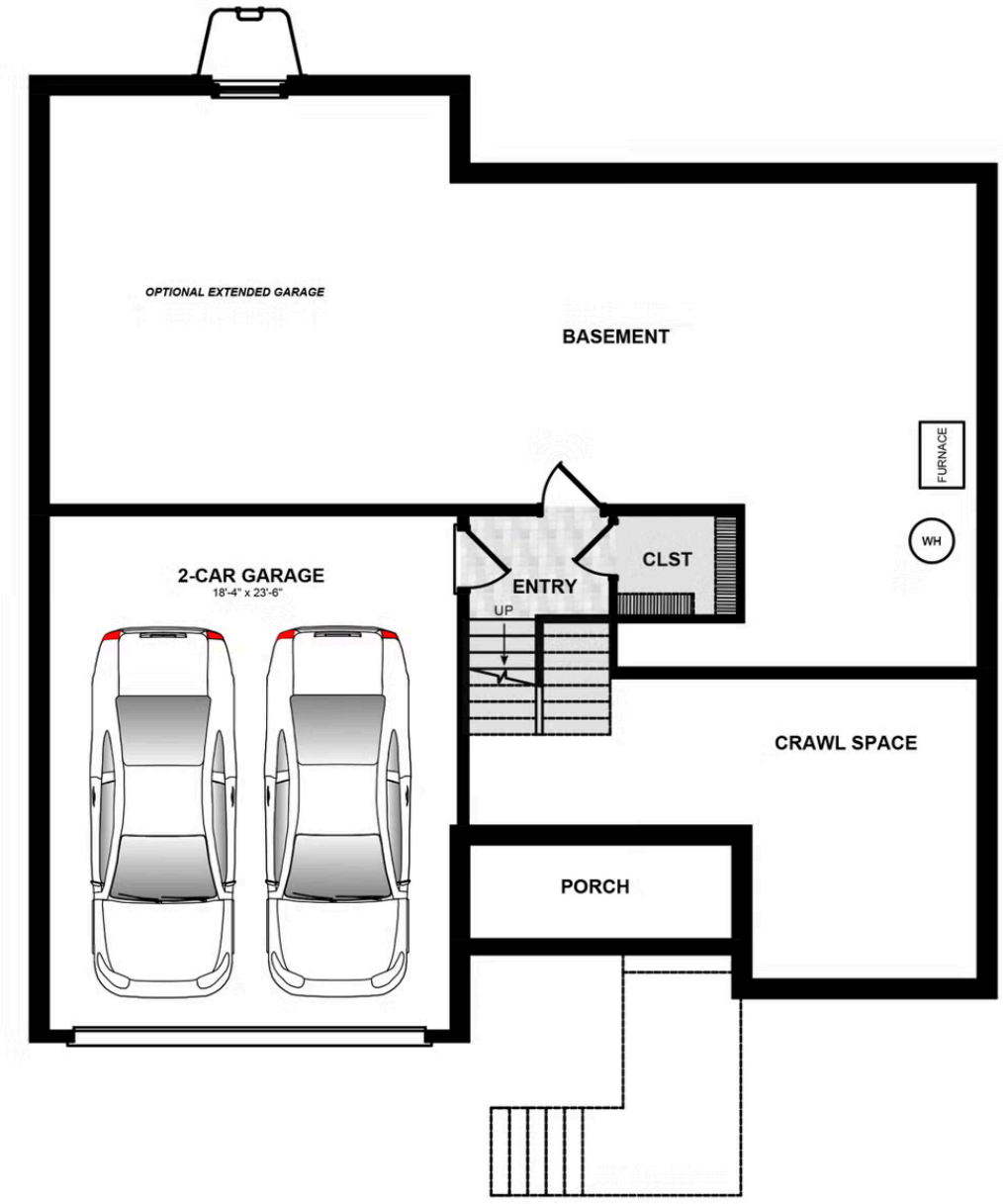

Document generated 11/24/26

© 2026 Landmark Builders, Inc. We enforce our intellectual property rights to the fullest extent permitted by applicable law. Elevations and landscaping are artists' conceptions only. Actual construction documents take precedence over artwork. Similar photos shown are for representative purposes only. Details subject to change without notification. See Community Sales Manager for details.