LANDMARK HOMES

Single Family

Huntington

Copper Ridge Single Family

COMMUNITY SALES MANAGER
Kristin Larusso
Call/Text 717-419-1611



Priced From

$461,500

3 Elevations Available

- 4 Bedrooms
- 2.5 Bathrooms
- 2,198+ Sq. Ft.
- 2 Car Garage

A gorgeous, well-planned family home offering three roomy bedrooms and an owner's suite with a private bath, double bowl vanity, and spacious closet. A flex space room and dining room flank the foyer upon entering this stately home. The large family room with optional fireplace flows comfortably into the sunlit breakfast area. The open kitchen has an optional center island for even more working space.

Available Elevations



Upgraded Trademark C



Upgraded Traditional A



Upgraded Transitional B

Document generated 11/22/26

© 2026 Landmark Builders, Inc. We enforce our intellectual property rights to the fullest extent permitted by applicable law. Elevations and landscaping are artists' conceptions only. Actual construction documents take precedence over artwork. Similar photos shown are for representative purposes only. Details subject to change without notification. See Community Sales Manager for details.

LANDMARK HOMES

Single Family

Huntington

Copper Ridge Single Family

COMMUNITY SALES MANAGER
Kristin Larusso
Call/Text 717-419-1611

FIRST FLOOR

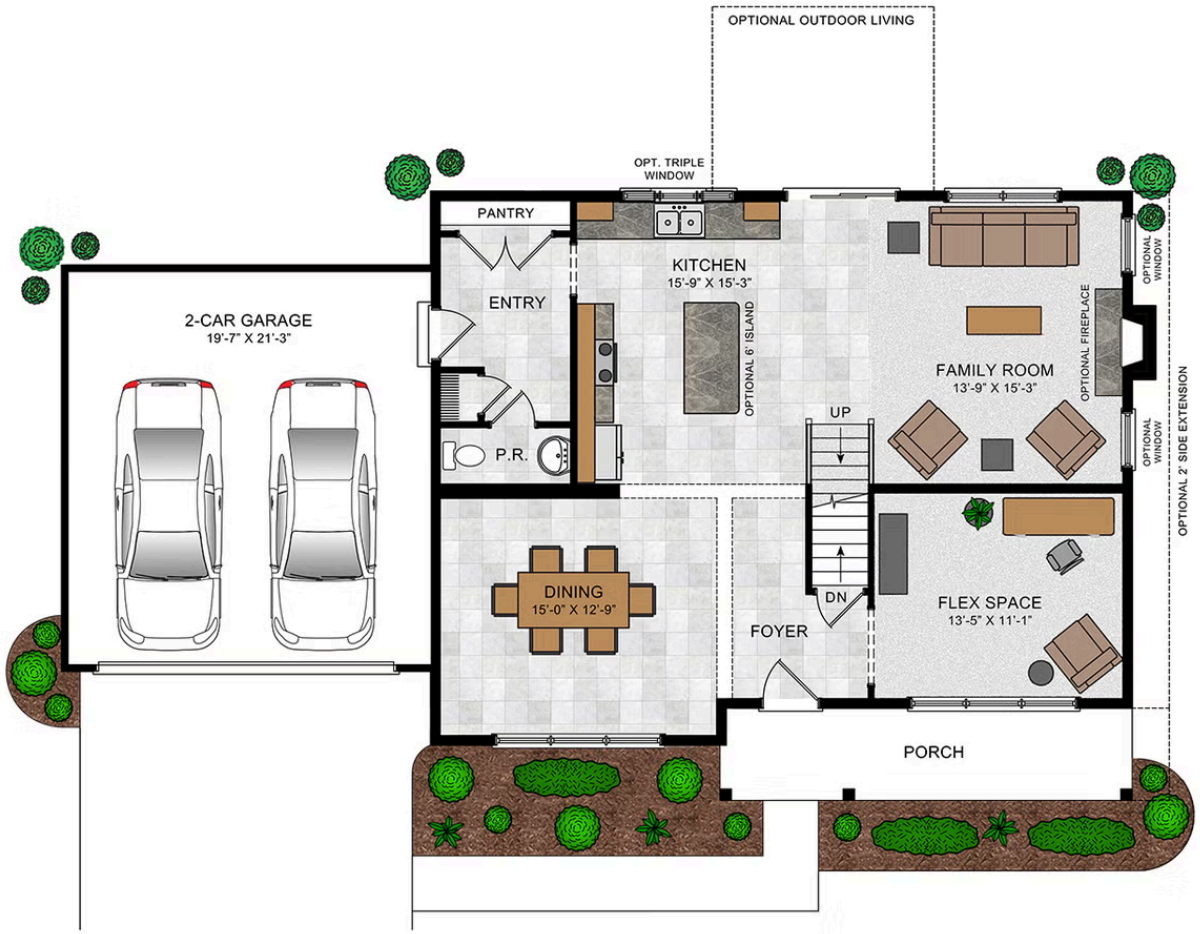

Document generated 11/22/26

© 2026 Landmark Builders, Inc. We enforce our intellectual property rights to the fullest extent permitted by applicable law. Elevations and landscaping are artists' conceptions only. Actual construction documents take precedence over artwork. Similar photos shown are for representative purposes only. Details subject to change without notification. See Community Sales Manager for details.

LANDMARK HOMES

Single Family

Huntington

Copper Ridge Single Family

COMMUNITY SALES MANAGER
Kristin Larusso
Call/Text 717-419-1611

SECOND FLOOR

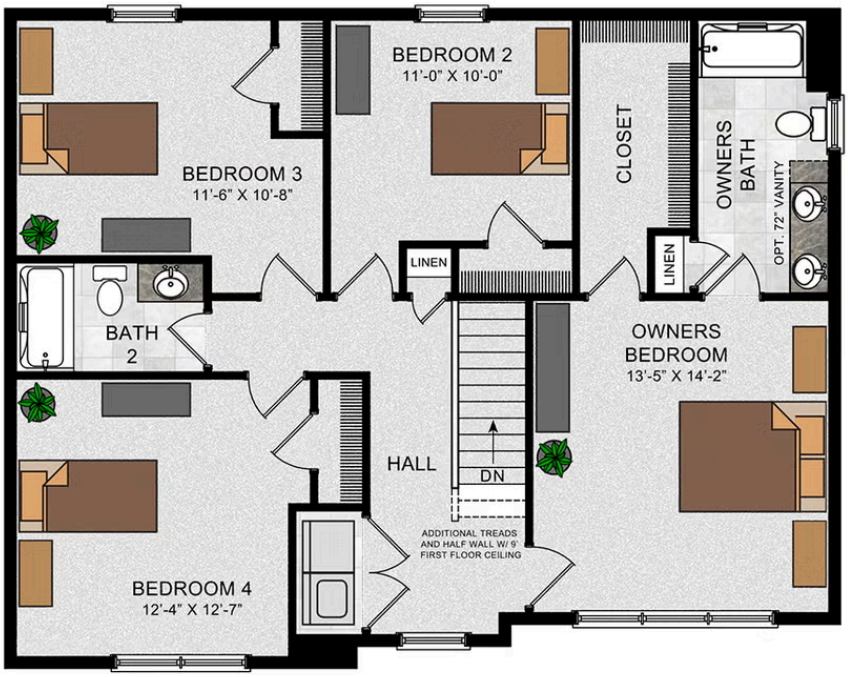

Document generated 11/22/26

© 2026 Landmark Builders, Inc. We enforce our intellectual property rights to the fullest extent permitted by applicable law. Elevations and landscaping are artists' conceptions only. Actual construction documents take precedence over artwork. Similar photos shown are for representative purposes only. Details subject to change without notification. See Community Sales Manager for details.

LANDMARK HOMES

Single Family
Huntington
Copper Ridge Single Family

COMMUNITY SALES MANAGER
Kristin Larusso
Call/Text 717-419-1611

Huntington

OPTIONAL SECOND FLOOR

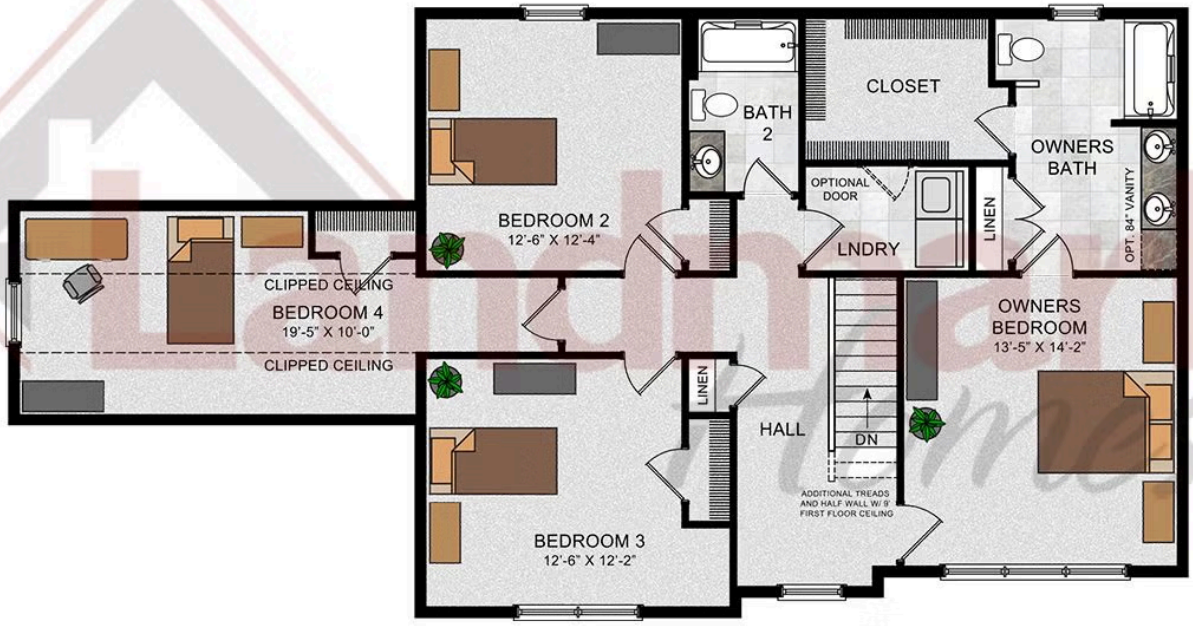

© 2022 Landmark Builders, Inc. We enforce our intellectual property rights to the fullest extent permitted by applicable law. Elevations and landscaping are artists' conceptions only. Floor plans may vary depending on elevation selected. Actual construction documents take precedence over artwork.

Document generated 11/22/26

© 2026 Landmark Builders, Inc. We enforce our intellectual property rights to the fullest extent permitted by applicable law. Elevations and landscaping are artists' conceptions only. Actual construction documents take precedence over artwork. Similar photos shown are for representative purposes only. Details subject to change without notification. See Community Sales Manager for details.