LANDMARK HOMES

Single Family
Darien
Copper Ridge Single Family

COMMUNITY SALES MANAGER
Kristin Larusso
Call/Text 717-419-1611



Priced From
$499,100

3 Elevations Available

- 4 Bedrooms
- 2.5 Bathrooms
- 2,657+ Sq. Ft.
- 2 Car Garage

Two-story home with over 2,600 sq feet, 4 bedrooms and 2.5 baths, and a 2-car garage. Rec room on second floor can optionally be built as a 5th bedroom with closet. Flex space room on first floor provides various uses to suit your needs, and the open great room, dining area, and kitchen accentuate the spacious feel of the first floor.

Available Elevations


Upgraded Traditional A


Upgraded Transitional B


Upgraded Trademark C

Document generated 11/23/26

© 2026 Landmark Builders, Inc. We enforce our intellectual property rights to the fullest extent permitted by applicable law. Elevations and landscaping are artists' conceptions only. Actual construction documents take precedence over artwork. Similar photos shown are for representative purposes only. Details subject to change without notification. See Community Sales Manager for details.

LANDMARK HOMES

Single Family
Darien
Copper Ridge Single Family

COMMUNITY SALES MANAGER
Kristin Larusso
Call/Text 717-419-1611

FIRST FLOOR

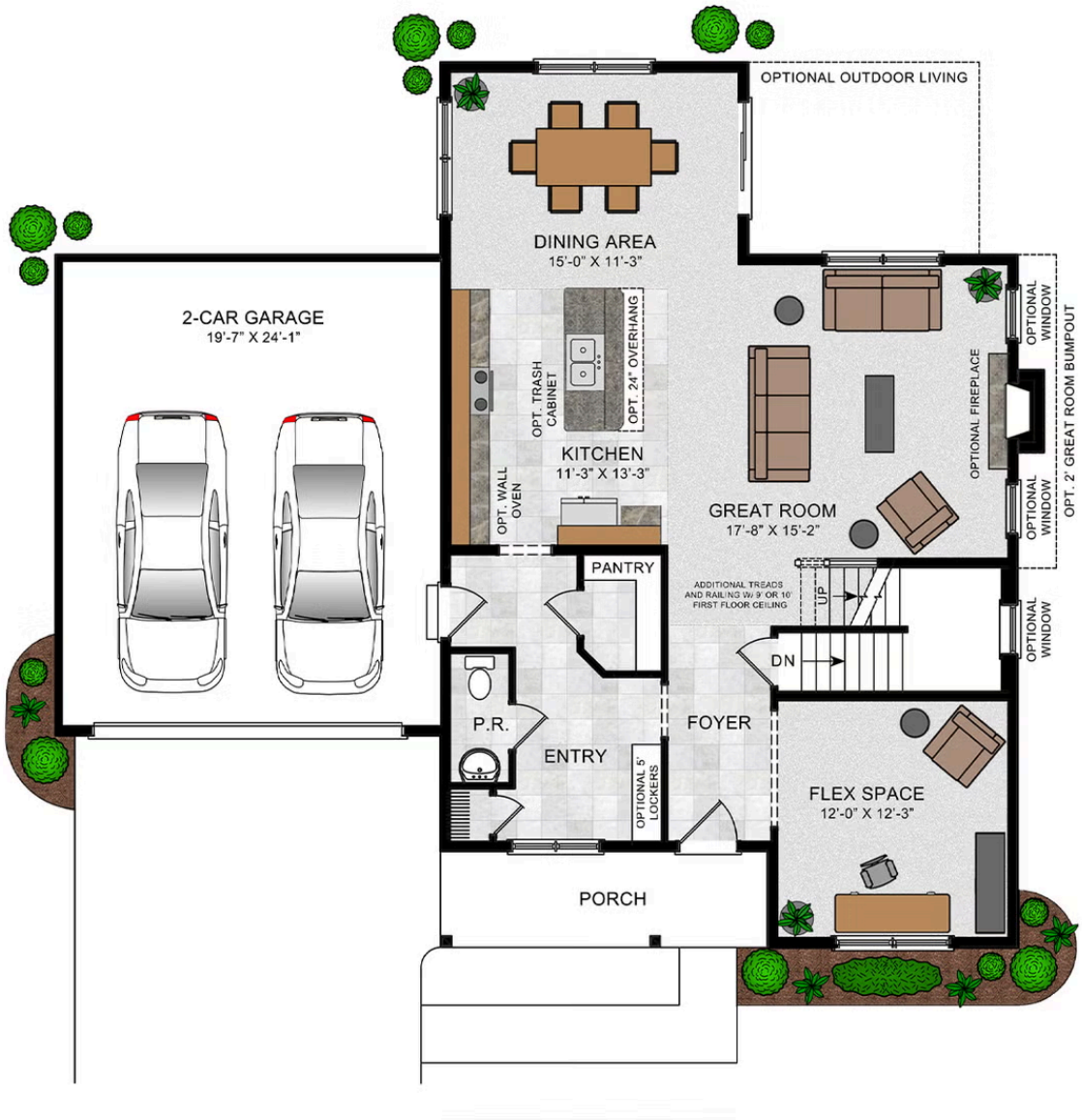

Document generated 11/23/26

© 2026 Landmark Builders, Inc. We enforce our intellectual property rights to the fullest extent permitted by applicable law. Elevations and landscaping are artists' conceptions only. Actual construction documents take precedence over artwork. Similar photos shown are for representative purposes only. Details subject to change without notification. See Community Sales Manager for details.

LANDMARK HOMES

Single Family

Darien

Copper Ridge Single Family

COMMUNITY SALES MANAGER
Kristin Larusso
Call/Text 717-419-1611

SECOND FLOOR

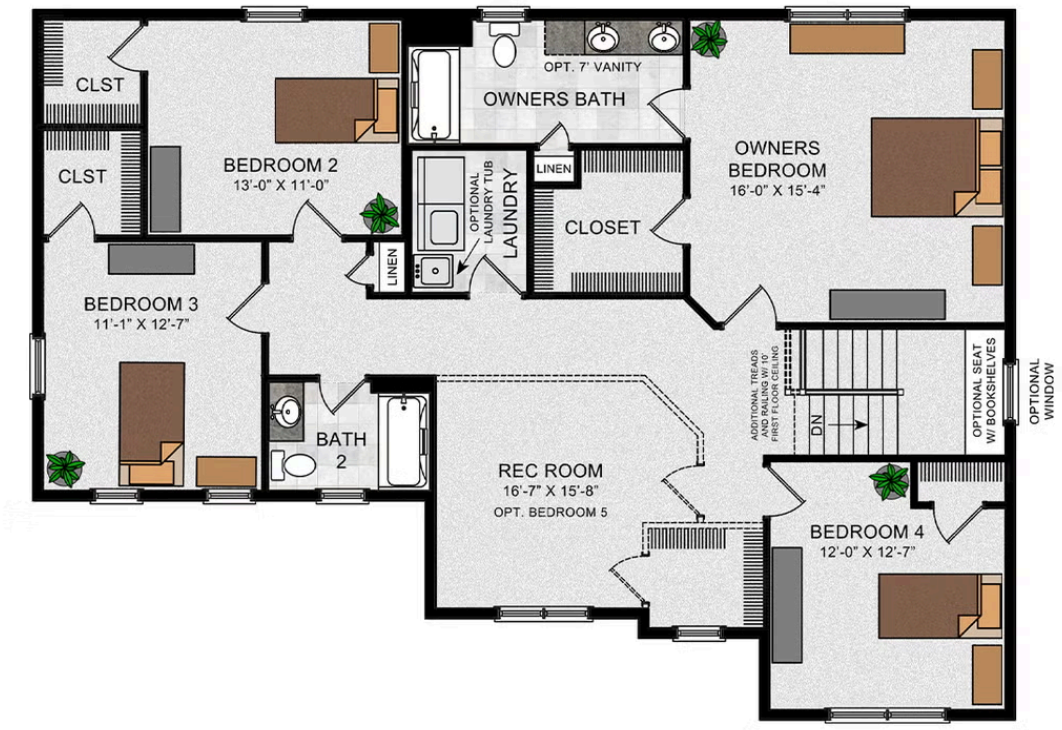

Document generated 11/23/26

© 2026 Landmark Builders, Inc. We enforce our intellectual property rights to the fullest extent permitted by applicable law. Elevations and landscaping are artists' conceptions only. Actual construction documents take precedence over artwork. Similar photos shown are for representative purposes only. Details subject to change without notification. See Community Sales Manager for details.

LANDMARK HOMES

Single Family

Darien

Copper Ridge Single Family

COMMUNITY SALES MANAGER
Kristin Larusso
Call/Text 717-419-1611

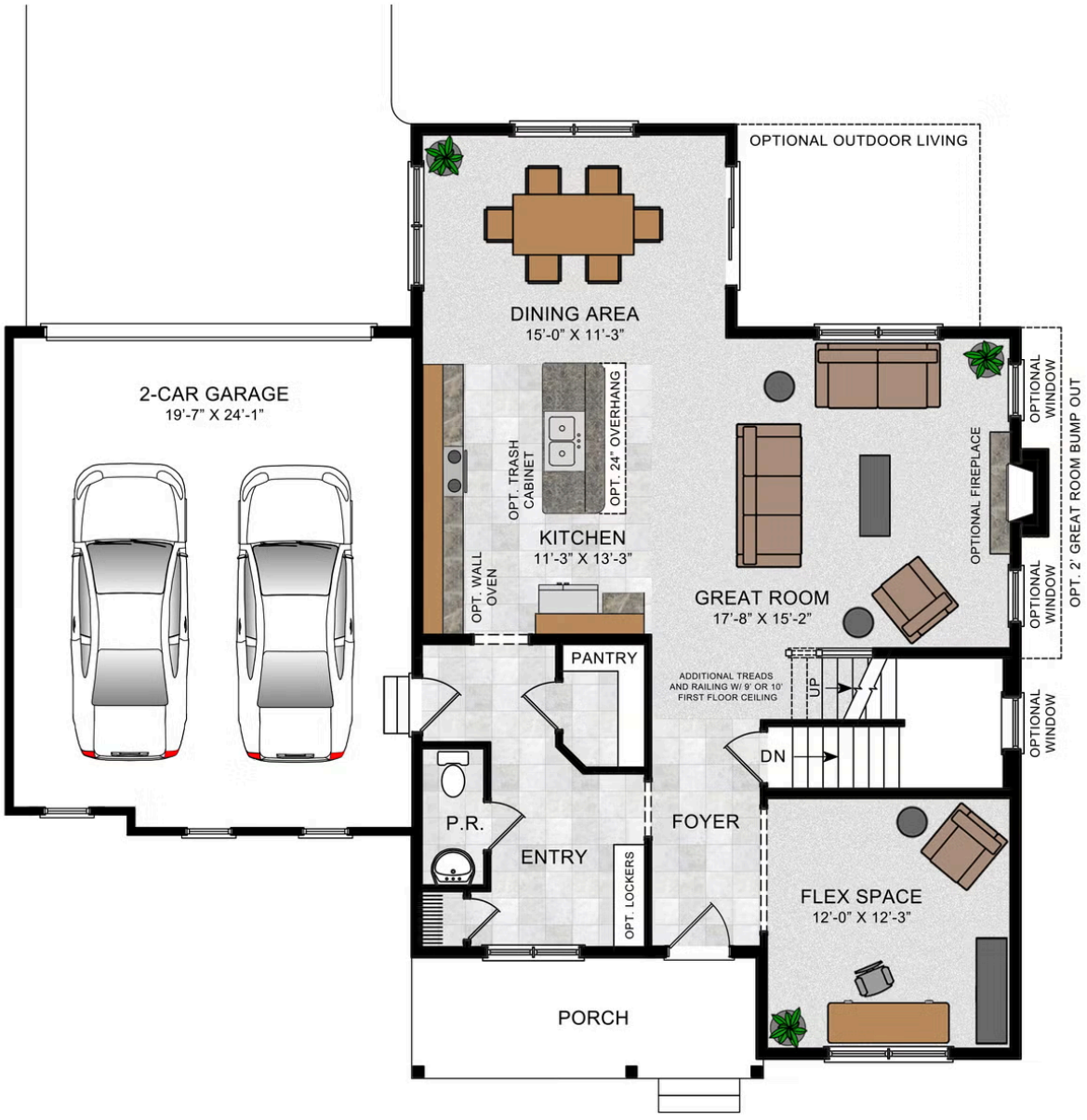

Document generated 11/23/26

© 2026 Landmark Builders, Inc. We enforce our intellectual property rights to the fullest extent permitted by applicable law. Elevations and landscaping are artists' conceptions only. Actual construction documents take precedence over artwork. Similar photos shown are for representative purposes only. Details subject to change without notification. See Community Sales Manager for details.

LANDMARK HOMES

Single Family

Darien

Copper Ridge Single Family

COMMUNITY SALES MANAGER
Kristin Larusso
Call/Text 717-419-1611

Document generated 11/23/26

© 2026 Landmark Builders, Inc. We enforce our intellectual property rights to the fullest extent permitted by applicable law. Elevations and landscaping are artists' conceptions only. Actual construction documents take precedence over artwork. Similar photos shown are for representative purposes only. Details subject to change without notification. See Community Sales Manager for details.