



Single Family
615 Estate Drive
Mechanicsburg, PA 17055

COMMUNITY SALES MANAGER

Randy Brewbaker

Call/Text 717-587-1469

UNDER CONSTRUCTION



Home Priced at
\$564,900

Plan: Lawrence

4 Bedrooms

2.5 Bathrooms

2,367 Sq. Ft.

UNDER CONSTRUCTION – AVAILABLE THIS WINTER: This 2-story home features an open floor plan, generous living spaces, and a 2-car garage with mudroom entry. The first floor boasts 9ft ceilings and stylish vinyl plank flooring throughout the main living areas. A versatile flex space to the front of the home can be used as an office or den. The open kitchen features stainless steel appliances, quartz countertops with tile backsplash, and a large island and pantry. Adjacent to the kitchen is the sunny dining area with sliding glass door access to the rear patio. The cozy family room is warmed by a gas fireplace with stone surround. All 4 bedrooms, 2 full baths, and a convenient laundry room can be found on the 2nd floor. The spacious owner's suite includes an expansive closet, tile shower and double bowl vanity.





Single Family
615 Estate Drive
Mechanicsburg, PA 17055

COMMUNITY SALES MANAGER

Randy Brewbaker
Call/Text 717-587-1469

FIRST FLOOR

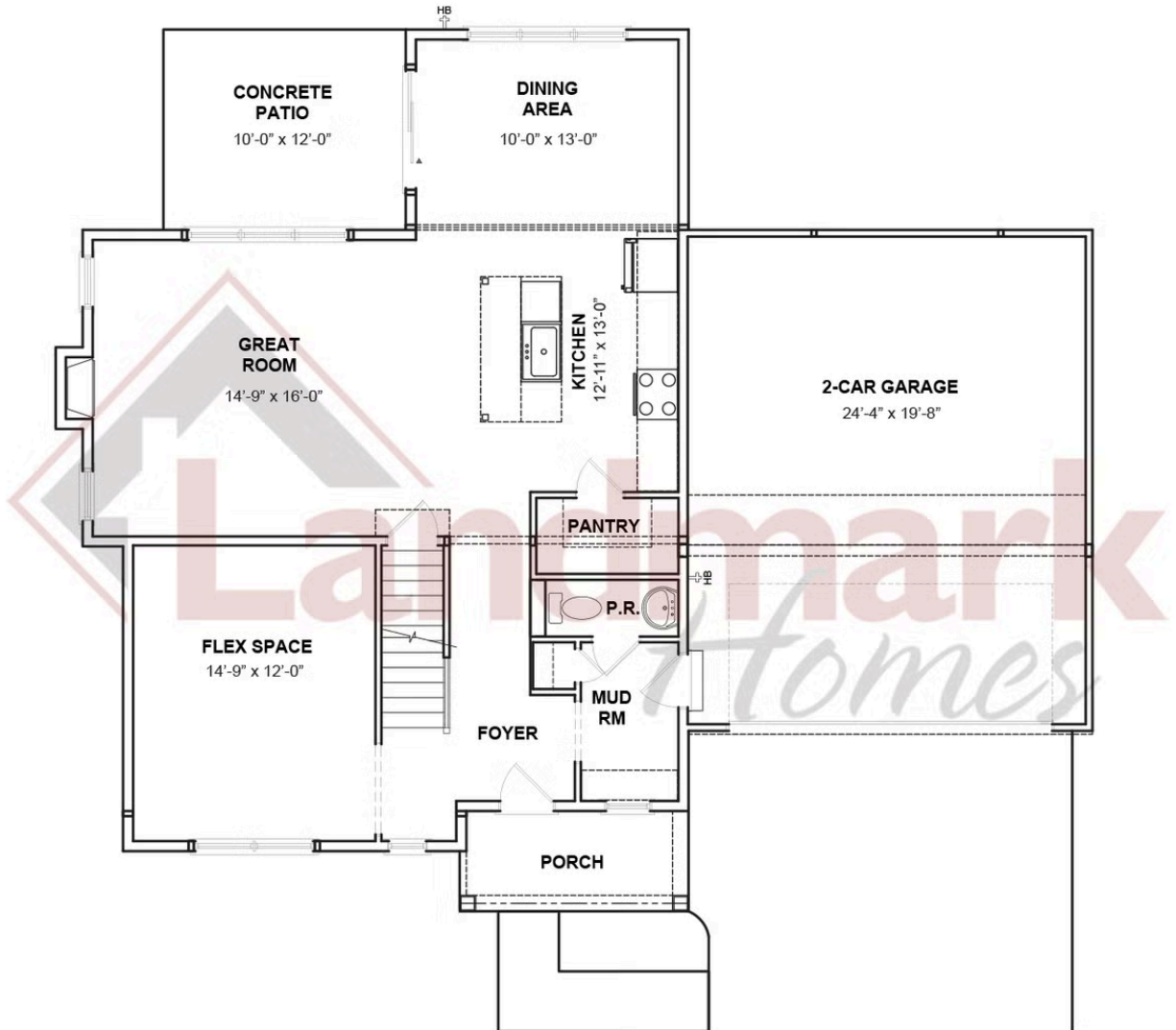

© 2025 Landmark Builders, Inc. We enforce our intellectual property rights to the fullest extent permitted by applicable law. Elevations and landscaping are artists' conceptions only. Floor plans may vary depending on elevation selected. Actual construction documents take precedence over artwork.





Single Family
615 Estate Drive
Mechanicsburg, PA 17055

COMMUNITY SALES MANAGER

Randy Brewbaker
Call/Text 717-587-1469

SECOND FLOOR

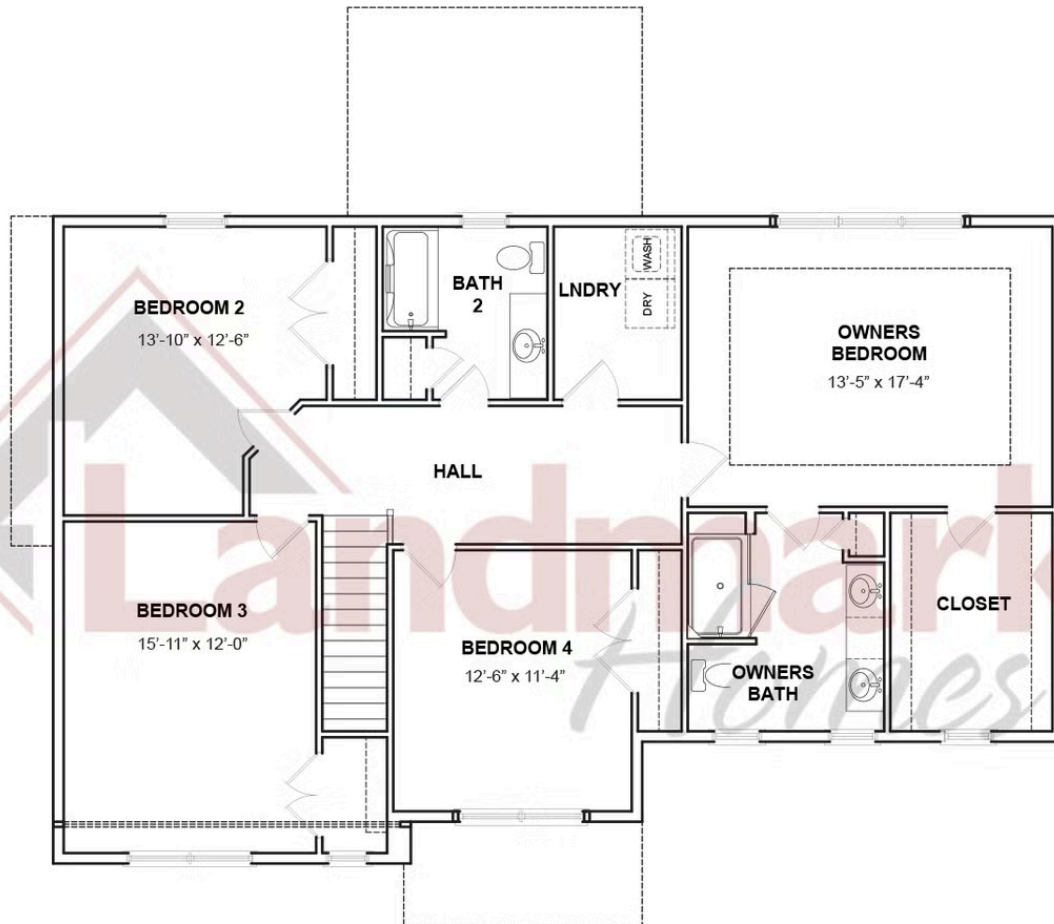

© 2025 Landmark Builders, Inc. We enforce our intellectual property rights to the fullest extent permitted by applicable law. Elevations and landscaping are artists' conceptions only. Floor plans may vary depending on elevation selected. Actual construction documents take precedence over artwork.

