LANDMARK HOMES

Single Family

Cooper

Inspire 55+ at Legacy Park

COMMUNITY SALES MANAGER
Christine Glover
Call/Text 717-344-8748

Priced From

$517,700

3 Elevations Available

- 2 Bedrooms
- 2 Bathrooms
- 1,884+ Sq. Ft.
- 2 Car Garage

This modern one-story home features 2 bedrooms and 2 full baths with a study to the front of the home. The kitchen, well-equipped with a spacious pantry, opens to the a family room with an option for a fireplace. The owner's suite offers plenty of room and comfort with a private bathroom and an oversized closet.

Available Elevations

Upgraded C Trademark

Upgraded B Transitional

Document generated 10/15/26

© 2026 Landmark Builders, Inc. We enforce our intellectual property rights to the fullest extent permitted by applicable law. Elevations and landscaping are artists' conceptions only. Actual construction documents take precedence over artwork. Similar photos shown are for representative purposes only. Details subject to change without notification. See Community Sales Manager for details.

LANDMARK HOMES

Single Family

Cooper

Inspire 55+ at Legacy Park

COMMUNITY SALES MANAGER
Christine Glover
Call/Text 717-344-8748

FIRST FLOOR

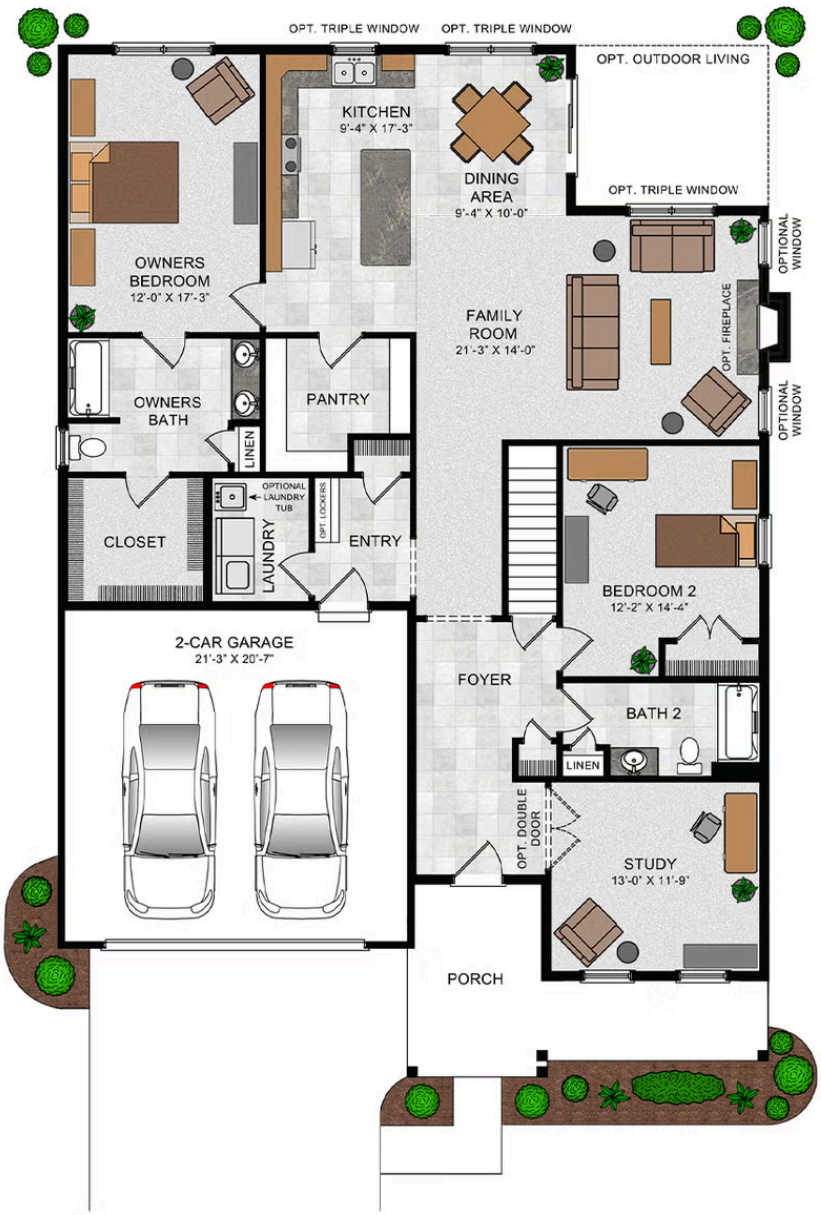

Document generated 10/15/26

© 2026 Landmark Builders, Inc. We enforce our intellectual property rights to the fullest extent permitted by applicable law. Elevations and landscaping are artists' conceptions only. Actual construction documents take precedence over artwork. Similar photos shown are for representative purposes only. Details subject to change without notification. See Community Sales Manager for details.