LANDMARK HOMES

Single Family

Kingston Build on Your Land

Build On Your Land - Cumberland, Dauphin, York

COMMUNITY SALES MANAGER
Randy Brewbaker
Call/Text 717-587-1469



Priced From

$329,500

4 Elevations Available

- 4 Bedrooms
- 2.5 Bathrooms
- 3,024+ Sq. Ft.
- 2 Car Garage

Build a home that fits the way you live, where you want to live. From finding the right customizable home design to choosing the finishing touches, Landmark is here to guide you every step of the way. Landmark offers a collection of thoughtfully designed home plans with a variety of layouts, all customizable to fit your lifestyle, priorities, and budget. Landmark Homes can build on your own land in the south central Pennsylvania region, including Adams, Berks, Chester, Cumberland, Dauphin, Lancaster, Lebanon, Perry, and York counties.

The Kingston two-story home with over 3,000 sq. feet includes a 2-car garage with mudroom entry. To the front of the home is a versatile living room and a formal dining room with an optional tray ceiling. A 2-story great room with optional gas fireplace opens to the breakfast area and kitchen. The laundry room is on the 2nd floor convenient to the bedrooms. The owner's suite with an expansive closet and private bathroom can be upgraded. An optional recreation room can be added to the 2nd floor for additional living space. A grand, 2-story foyer option can also be added to the home.

Please note that pricing does not include costs to make the site buildable such as excavation, driveway paving, sidewalks, utility install, or design and installation of stormwater management.

Available Elevations



Upgraded Transitional B



Upgraded Traditional A



Upgraded Trademark C



Document generated 11/22/26

© 2026 Landmark Builders, Inc. We enforce our intellectual property rights to the fullest extent permitted by applicable law. Elevations and landscaping are artists' conceptions only. Actual construction documents take precedence over artwork. Similar photos shown are for representative purposes only. Details subject to change without notification. See Community Sales Manager for details.

LANDMARK HOMES

Single Family

Kingston Build on Your Land

Build On Your Land - Cumberland, Dauphin, York

COMMUNITY SALES MANAGER
Randy Brewbaker
Call/Text 717-587-1469

FIRST FLOOR



Document generated 11/22/26

© 2026 Landmark Builders, Inc. We enforce our intellectual property rights to the fullest extent permitted by applicable law. Elevations and landscaping are artists' conceptions only. Actual construction documents take precedence over artwork. Similar photos shown are for representative purposes only. Details subject to change without notification. See Community Sales Manager for details.

LANDMARK HOMES

Single Family

Kingston Build on Your Land

Build On Your Land - Cumberland, Dauphin, York

COMMUNITY SALES MANAGER
Randy Brewbaker
Call/Text 717-587-1469

SECOND FLOOR

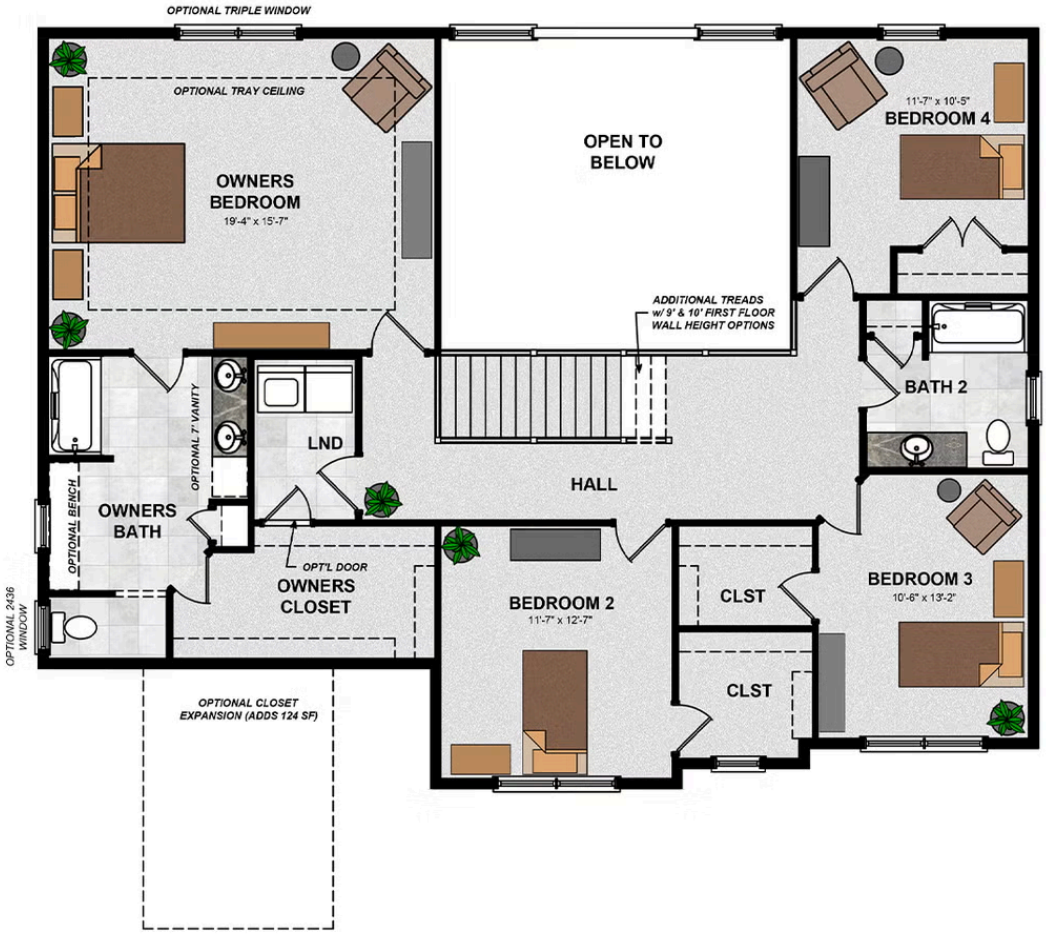

Document generated 11/22/26

© 2026 Landmark Builders, Inc. We enforce our intellectual property rights to the fullest extent permitted by applicable law. Elevations and landscaping are artists' conceptions only. Actual construction documents take precedence over artwork. Similar photos shown are for representative purposes only. Details subject to change without notification. See Community Sales Manager for details.