



Single Family
80 Tupelo Street
Lititz, PA 17543

COMMUNITY SALES MANAGER

Christine Glover
Call/Text 717-344-8748

SALE PENDING



SALE PENDING

Plan: Charlotte

4 Bedrooms

2.5 Bathrooms

2,663 Sq. Ft.

***SALE PENDING* -- UNDER CONSTRUCTION – AVAILABLE THIS WINTER:** New contemporary home features a welcoming front porch, stylish modern exterior, and a 3-car garage. The garage opens to a mudroom complete with a large pantry, powder room, and a built-in bench with coat hooks above. The first floor boasts durable vinyl plank flooring and 9' ceilings. To the front of the home is a flex room that can be used as a study, living room, or other versatile space. The kitchen is well-appointed with quartz countertops, a tile backsplash, and enhanced cabinetry and appliances. Adjacent to the kitchen is a sunny dining area with access to a screened in deck, perfect for entertaining or relaxation. The comfortable family room is warmed by a cozy fireplace and has plenty of natural light. On the 2nd floor, the owner's suite features an expansive closet and a private bathroom with a tile shower, double bowl vanity, and freestanding tub. Down the hall there are 3 additional bedrooms, a full bathroom, and a convenient laundry room.





Single Family
80 Tupelo Street
Lititz, PA 17543

COMMUNITY SALES MANAGER

Christine Glover
Call/Text 717-344-8748

FIRST FLOOR

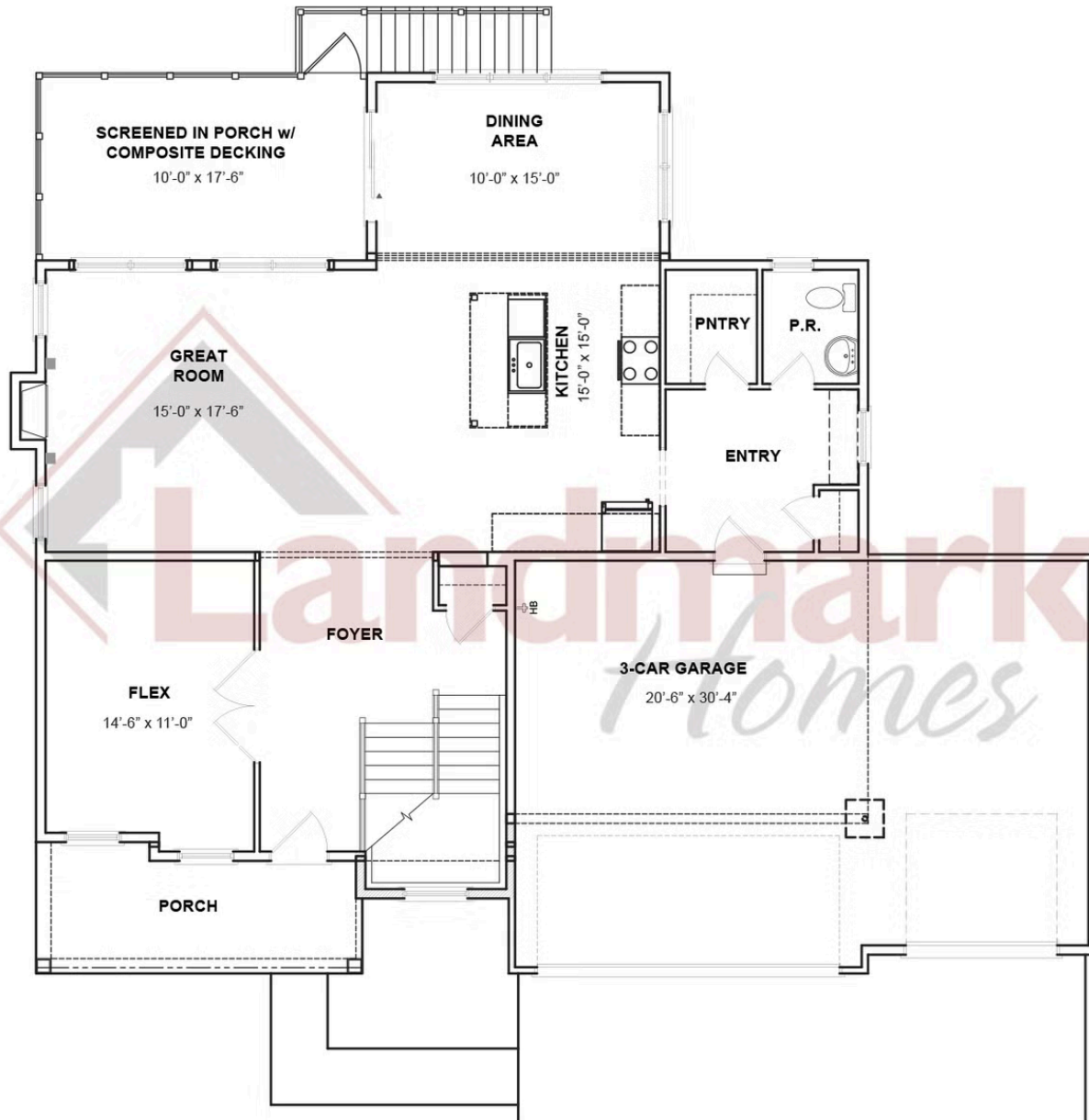

© 2025 Landmark Builders, Inc. We enforce our intellectual property rights to the fullest extent permitted by applicable law. Elevations and landscaping are artists' conceptions only. Floor plans may vary depending on elevation selected. Actual construction documents take precedence over artwork.

Document generated 2/22/26





Single Family
80 Tupelo Street
Lititz, PA 17543

COMMUNITY SALES MANAGER

Christine Glover
Call/Text 717-344-8748

SECOND FLOOR

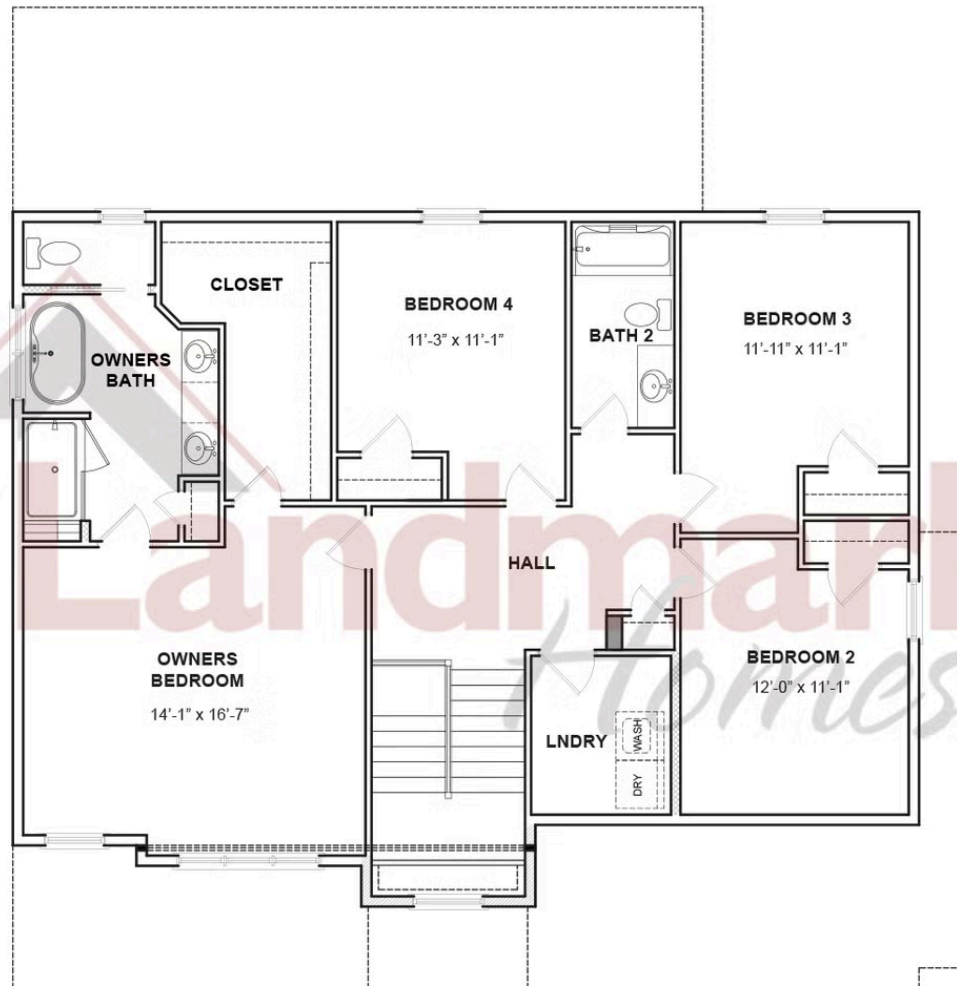

© 2025 Landmark Builders, Inc. We enforce our intellectual property rights to the fullest extent permitted by applicable law. Elevations and landscaping are artists' conceptions only. Floor plans may vary depending on elevation selected. Actual construction documents take precedence over artwork.

Document generated 2/22/26

