



Single Family
148 Forge Drive
Lebanon, PA 17042

COMMUNITY SALES MANAGER

Jilian Treadway
Call/Text 717-799-6695

UNDER CONSTRUCTION



Home Priced at
\$572,800

Plan: Huntington

4 Bedrooms

2.5 Bathrooms

2,171 Sq. Ft.

UNDER CONSTRUCTION – AVAILABLE THIS WINTER: This thoughtfully designed, 2-story home features 9' ceilings on the first floor and a 2-car garage with mudroom entry. A welcoming front porch provides entry to the foyer. To the right of the foyer is a carpeted flex room that can be used as a study, living room, or other versatile space, and to the left is the formal dining room. The open kitchen is well-equipped with stainless steel appliances, quartz countertops with a tile backsplash and a large center island, perfect for entertaining. Adjacent to the kitchen is the family room with a cozy fireplace and sliding glass door access to the rear patio. On the 2nd floor, the owner's suite includes a private bathroom with a double bowl vanity, tile shower, and a spacious closet. Down the hall is a convenient laundry closet, 3 additional bedrooms and a full bathroom.





Single Family
148 Forge Drive
Lebanon, PA 17042

COMMUNITY SALES MANAGER

Jilian Treadway
Call/Text 717-799-6695

FIRST FLOOR

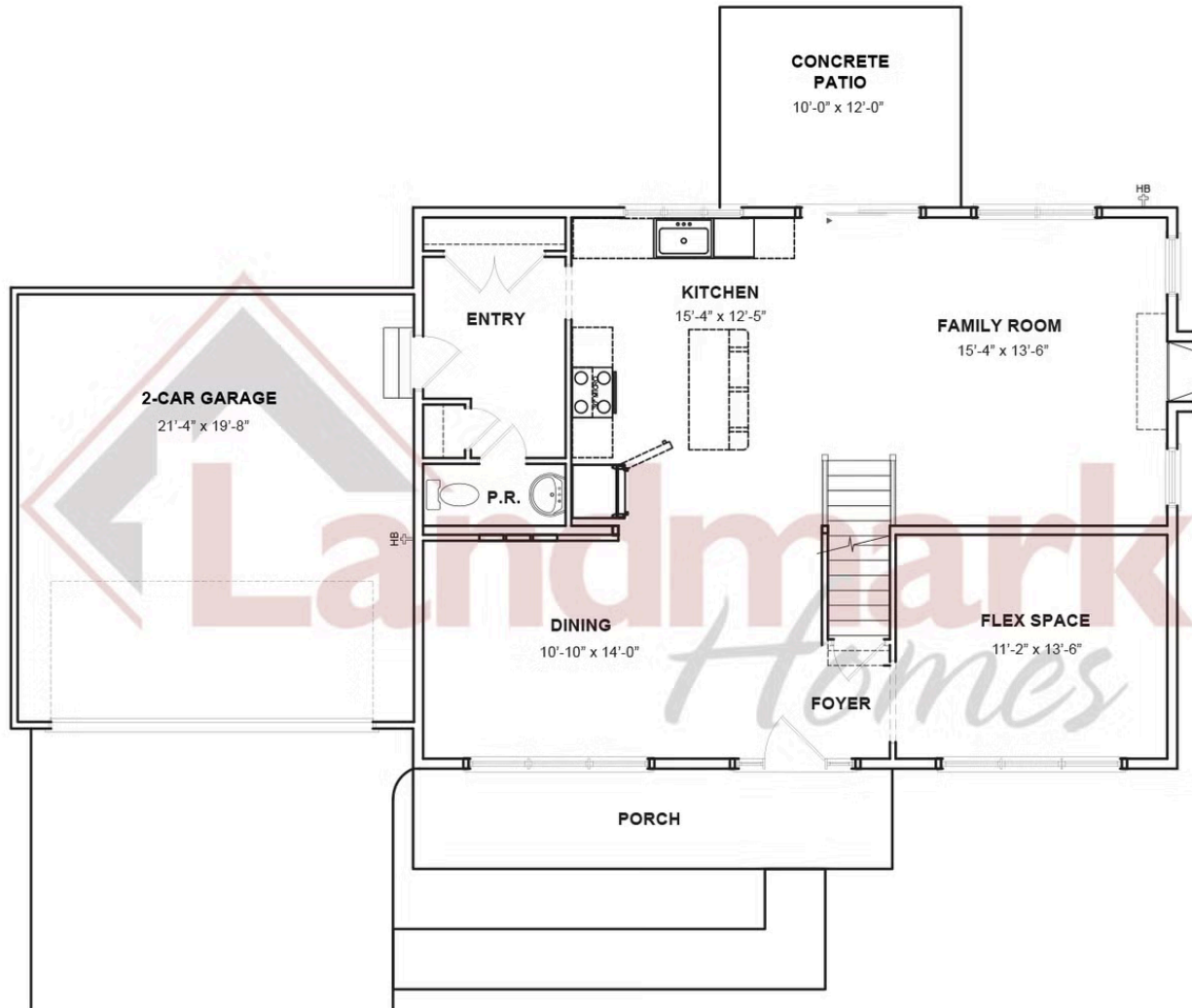

© 2025 Landmark Builders, Inc. We enforce our intellectual property rights to the fullest extent permitted by applicable law. Elevations and landscaping are artists' conceptions only. Floor plans may vary depending on elevation selected. Actual construction documents take precedence over artwork.





Single Family
148 Forge Drive
Lebanon, PA 17042

COMMUNITY SALES MANAGER

Jilian Treadway
Call/Text 717-799-6695

SECOND FLOOR

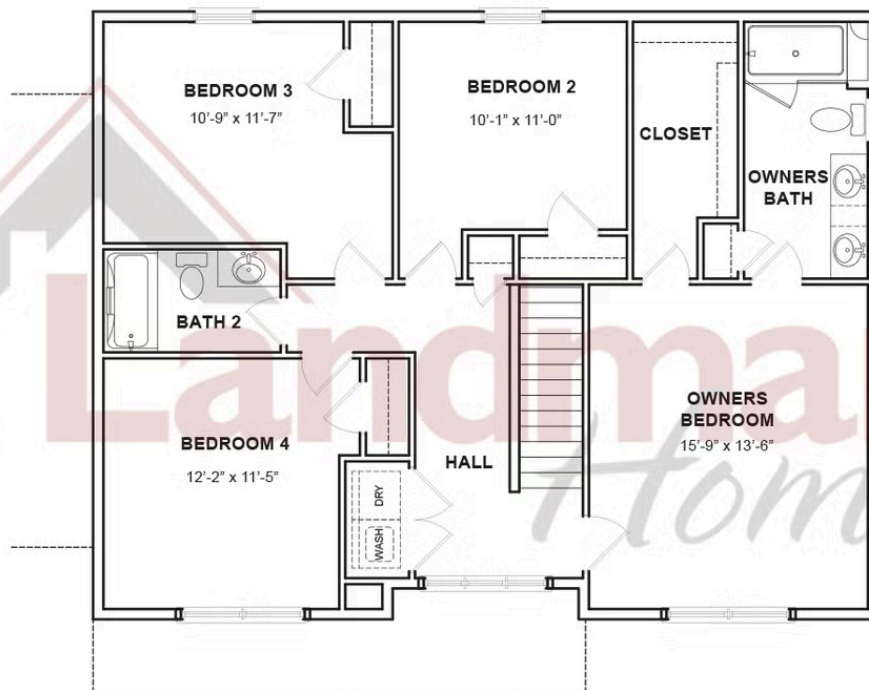

© 2025 Landmark Builders, Inc. We enforce our intellectual property rights to the fullest extent permitted by applicable law. Elevations and landscaping are artists' conceptions only. Floor plans may vary depending on elevation selected. Actual construction documents take precedence over artwork.

