



Single Family

828 Kimmerlings Road

Lebanon, PA 17046

COMMUNITY SALES MANAGER

Lori Kahl

Call/Text 717-314-1448

UNDER CONSTRUCTION



Home Priced at
\$519,900

Plan: Huntington

Elevation: Huntington Exterior

4 Bedrooms

2.5 Bathrooms

2,202 Sq. Ft.

UNDER CONSTRUCTION – AVAILABLE THIS SPRING: This thoughtfully designed, 2-story home features 9' ceilings on the first floor and a 2-car, side-load garage with mudroom entry. A welcoming front porch provides entry to the foyer. To the right of the foyer is a flex room that can be used as a study, living room, or other versatile space, and to the left is the formal dining room. The open kitchen is well-equipped with stainless steel appliances, quartz countertops with tile backsplash and a large center island, perfect for entertaining. Adjacent to the kitchen is the family room with a cozy fireplace and sliding glass door access to the rear patio. On the 2nd floor, the owner's suite includes a private bathroom with a double bowl vanity, 5' shower, and spacious closet. Down the hall are 3 additional bedrooms, a full bathroom, and convenient laundry.

Document generated 2/6/26





Single Family
828 Kimmerlings Road
Lebanon, PA 17046

COMMUNITY SALES MANAGER

Lori Kahl

Call/Text 717-314-1448

FIRST FLOOR

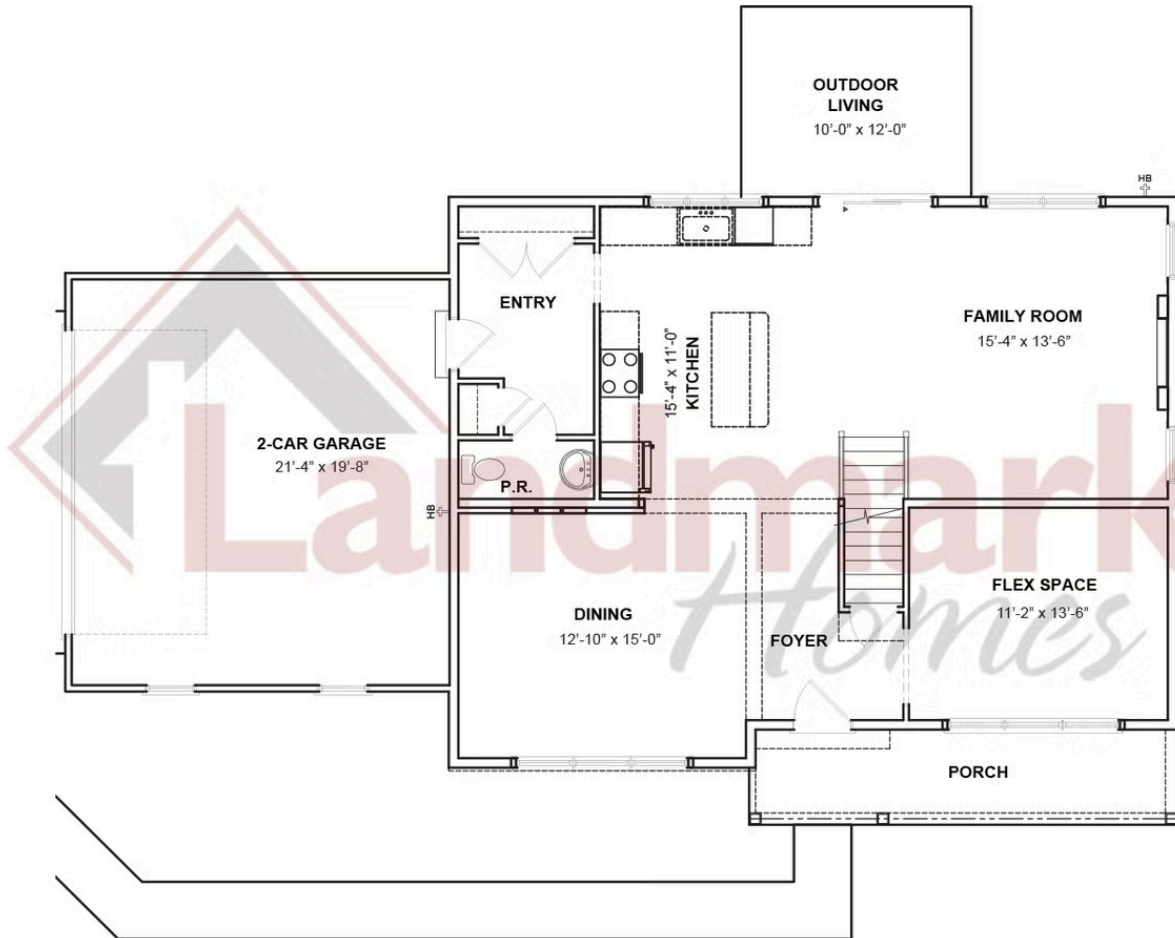

© 2026 Landmark Builders, Inc. We enforce our intellectual property rights to the fullest extent permitted by applicable law. Elevations and landscaping are artists' conceptions only. Floor plans may vary depending on elevation selected. Actual construction documents take precedence over artwork.





Single Family
828 Kimmerlings Road
Lebanon, PA 17046

COMMUNITY SALES MANAGER

Lori Kahl
Call/Text 717-314-1448

SECOND FLOOR

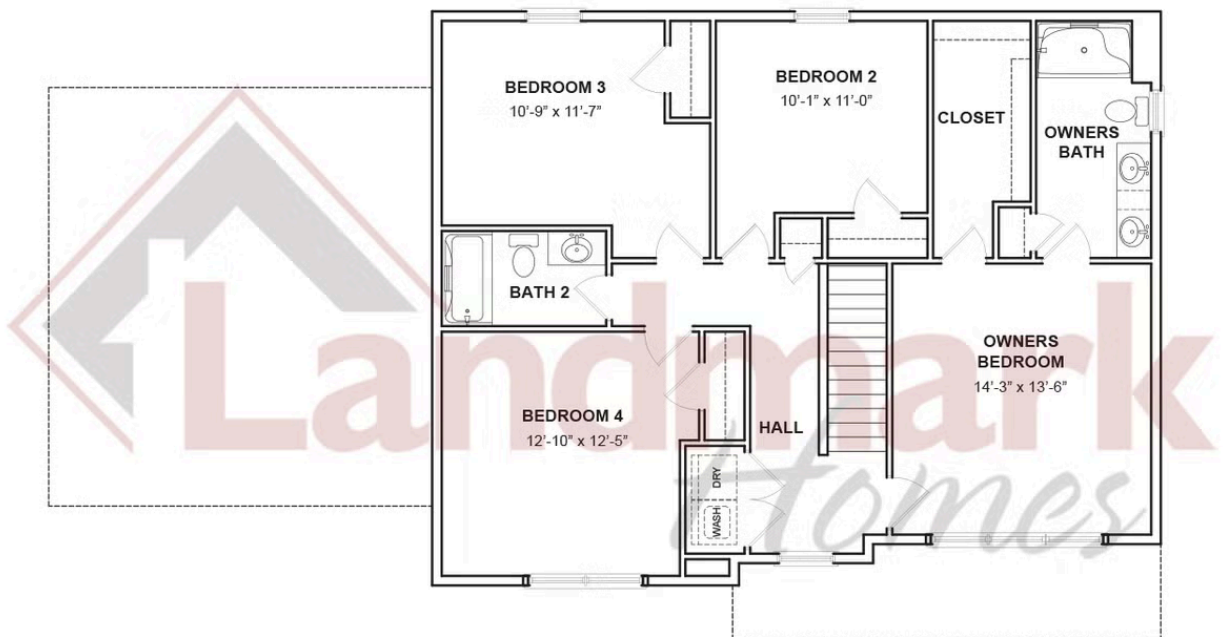

© 2026 Landmark Builders, Inc. We enforce our intellectual property rights to the fullest extent permitted by applicable law. Elevations and landscaping are artists' conceptions only. Floor plans may vary depending on elevation selected. Actual construction documents take precedence over artwork.

