LANDMARK HOMES

Single Family
Westbrooke
Mountaindale

COMMUNITY SALES MANAGER
Randy Brewbaker
Call/Text 717-587-1469



Priced From
$724,500

3 Elevations Available

- 4 Bedrooms
- 2.5 Bathrooms
- 2,868+ Sq. Ft.
- 2 Car Garage

Distinguished, elegant exterior offers a timeless design with all the amenities you need for your busy lifestyle. The ample eat-in kitchen features abundant countertops and cabinets. Open and spacious family room perfect for entertaining or growing families. Many custom features at attainable prices.

Available Elevations


Upgraded C Trademark


Upgraded B Transitional


Upgraded A Traditional

Document generated 11/24/26

© 2026 Landmark Builders, Inc. We enforce our intellectual property rights to the fullest extent permitted by applicable law. Elevations and landscaping are artists' conceptions only. Actual construction documents take precedence over artwork. Similar photos shown are for representative purposes only. Details subject to change without notification. See Community Sales Manager for details.

LANDMARK HOMES

Single Family
Westbrooke
Mountaindale

COMMUNITY SALES MANAGER
Randy Brewbaker
Call/Text 717-587-1469

FIRST FLOOR



Document generated 11/24/26

© 2026 Landmark Builders, Inc. We enforce our intellectual property rights to the fullest extent permitted by applicable law. Elevations and landscaping are artists' conceptions only. Actual construction documents take precedence over artwork. Similar photos shown are for representative purposes only. Details subject to change without notification. See Community Sales Manager for details.

LANDMARK HOMES

Single Family
Westbrooke
Mountaindale

COMMUNITY SALES MANAGER
Randy Brewbaker
Call/Text 717-587-1469

SECOND FLOOR

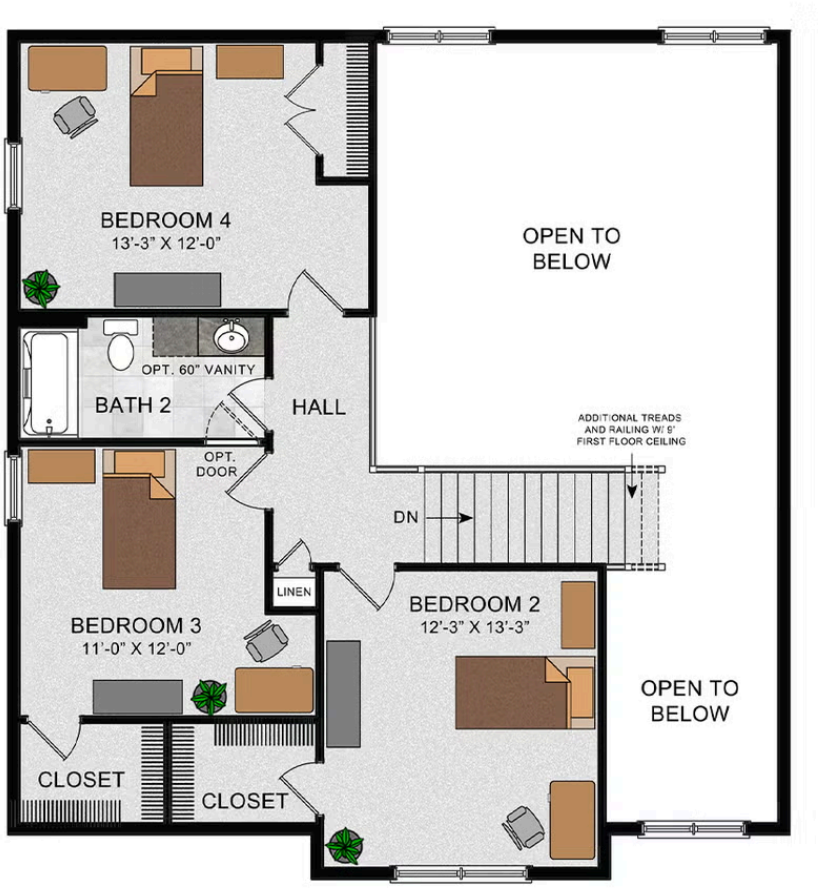

Document generated 11/24/26

© 2026 Landmark Builders, Inc. We enforce our intellectual property rights to the fullest extent permitted by applicable law. Elevations and landscaping are artists' conceptions only. Actual construction documents take precedence over artwork. Similar photos shown are for representative purposes only. Details subject to change without notification. See Community Sales Manager for details.

LANDMARK HOMES

Single Family
Westbrooke
Mountaindale

COMMUNITY SALES MANAGER
Randy Brewbaker
Call/Text 717-587-1469

OPTIONAL SECOND FLOOR LAYOUTS

STANDARD SECOND FLOOR W/RAISED REC ROOM

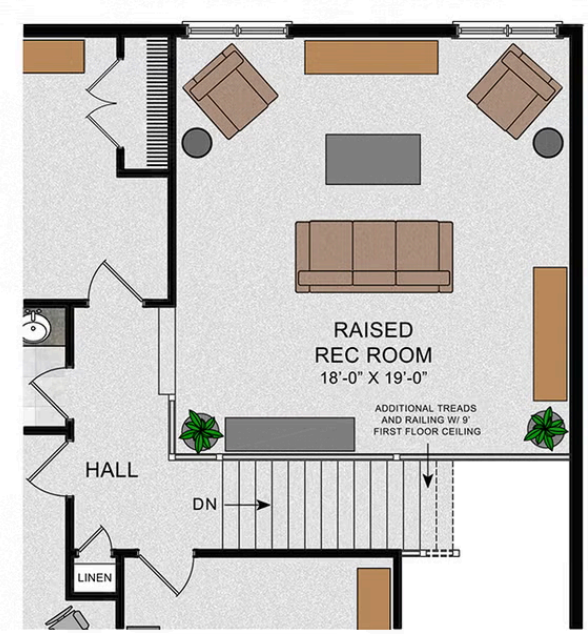

OPTIONAL SECOND FLOOR W/BATH 3

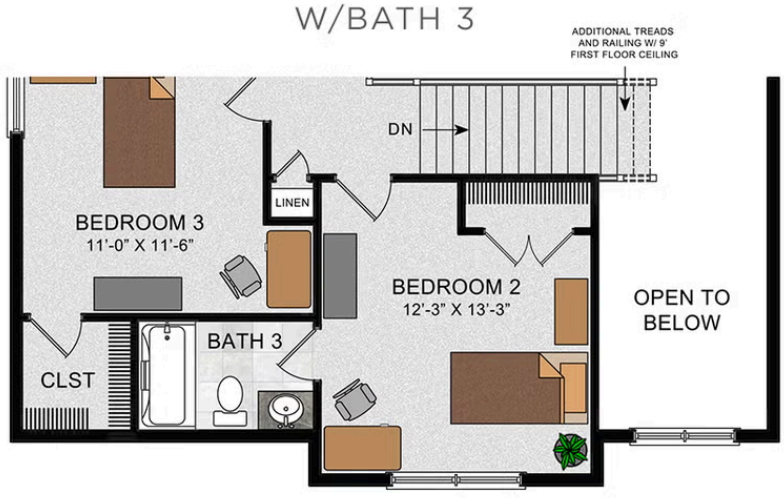

Document generated 11/24/26

© 2026 Landmark Builders, Inc. We enforce our intellectual property rights to the fullest extent permitted by applicable law. Elevations and landscaping are artists' conceptions only. Actual construction documents take precedence over artwork. Similar photos shown are for representative purposes only. Details subject to change without notification. See Community Sales Manager for details.