LANDMARK HOMES

Single Family

Brookfield

Mountaindale

COMMUNITY SALES MANAGER
Randy Brewbaker
Call/Text 717-587-1469



Priced From

$730,700

3 Elevations Available

- 4 Bedrooms
- 2.5 Bathrooms
- 3,259+ Sq. Ft.
- 2 Car Garage

Grand entry and convenient staircase accessing both foyer and kitchen. Sweeping kitchen design allows you to cook and admire the fireplace at the same time. Off of the kitchen is a mud room, powder room and spacious closet. Dining room and living room to the front of the home. First floor office/study off of the great room.

Available Elevations



Upgraded B Transitional



Upgraded C Trademark



Upgraded A Traditional

Document generated 11/25/26

© 2026 Landmark Builders, Inc. We enforce our intellectual property rights to the fullest extent permitted by applicable law. Elevations and landscaping are artists' conceptions only. Actual construction documents take precedence over artwork. Similar photos shown are for representative purposes only. Details subject to change without notification. See Community Sales Manager for details.

LANDMARK HOMES

Single Family
Brookfield
Mountaindale

COMMUNITY SALES MANAGER
Randy Brewbaker
Call/Text 717-587-1469

FIRST FLOOR

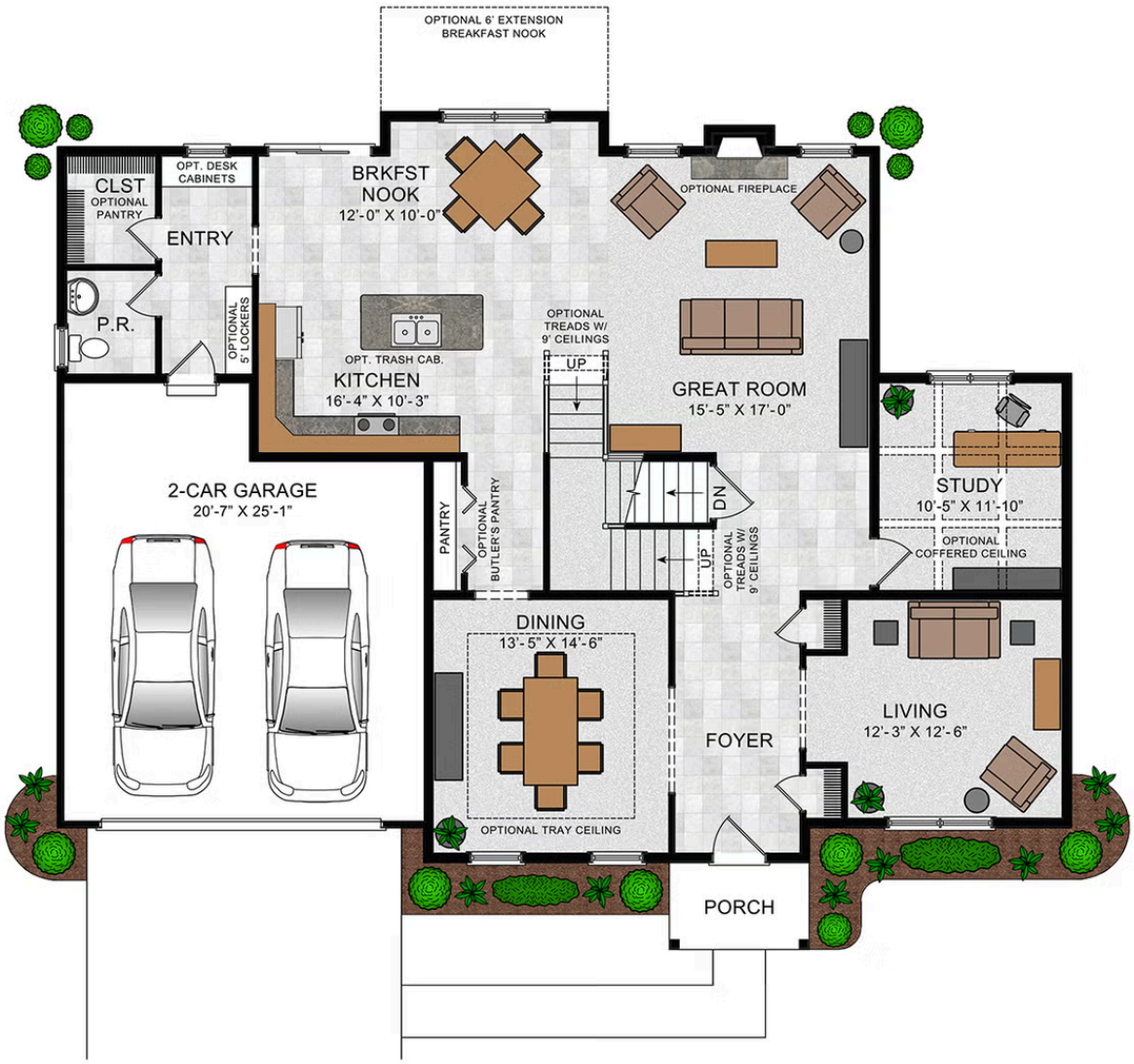

Document generated 11/25/26

© 2026 Landmark Builders, Inc. We enforce our intellectual property rights to the fullest extent permitted by applicable law. Elevations and landscaping are artists' conceptions only. Actual construction documents take precedence over artwork. Similar photos shown are for representative purposes only. Details subject to change without notification. See Community Sales Manager for details.

LANDMARK HOMES

Single Family
Brookfield
Mountaindale

COMMUNITY SALES MANAGER
Randy Brewbaker
Call/Text 717-587-1469

SECOND FLOOR



Document generated 11/25/26

© 2026 Landmark Builders, Inc. We enforce our intellectual property rights to the fullest extent permitted by applicable law. Elevations and landscaping are artists' conceptions only. Actual construction documents take precedence over artwork. Similar photos shown are for representative purposes only. Details subject to change without notification. See Community Sales Manager for details.

COMMUNITY SALES MANAGER
Randy Brewbaker
Call/Text 717-587-1469

OPTIONAL SECOND FLOOR LAYOUTS

OPTIONAL SECOND FLOOR BATH 3

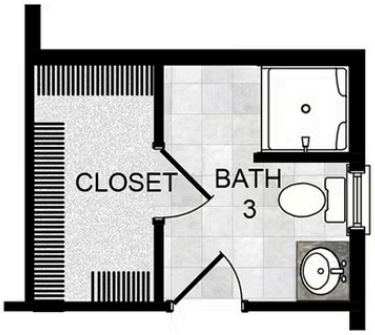

OPTIONAL SECOND FLOOR OWNER'S BATH UPGRADE

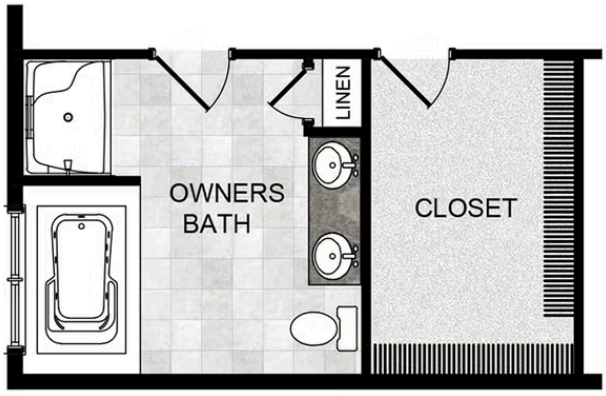

Document generated 11/25/26

© 2026 Landmark Builders, Inc. We enforce our intellectual property rights to the fullest extent permitted by applicable law. Elevations and landscaping are artists' conceptions only. Actual construction documents take precedence over artwork. Similar photos shown are for representative purposes only. Details subject to change without notification. See Community Sales Manager for details.