



Single Family
144 Sunrise Lane
Ephrata, PA 17522

COMMUNITY SALES MANAGER

Katie Will

Call/Text 717-824-7942

UNDER CONSTRUCTION



Home Priced at
\$628,800

Plan: Baker

3 Bedrooms

2.5 Bathrooms

2,562 Sq. Ft.

UNDER CONSTRUCTION – AVAILABLE THIS WINTER: This charming 2-story home has a stylish exterior, first-floor owner's suite, and a 2-car garage with a mudroom entry. Beautiful vinyl plank flooring flows throughout the main living areas. At the front of the home is a versatile study followed by a formal dining room. A convenient butler's pantry connects the dining room and kitchen. The kitchen is well-appointed with enhanced appliances and cabinets, quartz countertops with a tile backsplash, and a large center island. A sunny breakfast area provides access to the rear patio. Adjacent to the kitchen and breakfast area is the great room accented by a cathedral ceiling and gas fireplace with a stone and shiplap surround. Tucked quietly to the back of the home, the owner's suite boasts an expansive closet and a private bathroom with two vanities and a tile shower. Two additional bedrooms, a full bathroom, and a loft are located on the 2nd floor.





Single Family
144 Sunrise Lane
Ephrata, PA 17522

COMMUNITY SALES MANAGER

Katie Will

Call/Text 717-824-7942

FIRST FLOOR

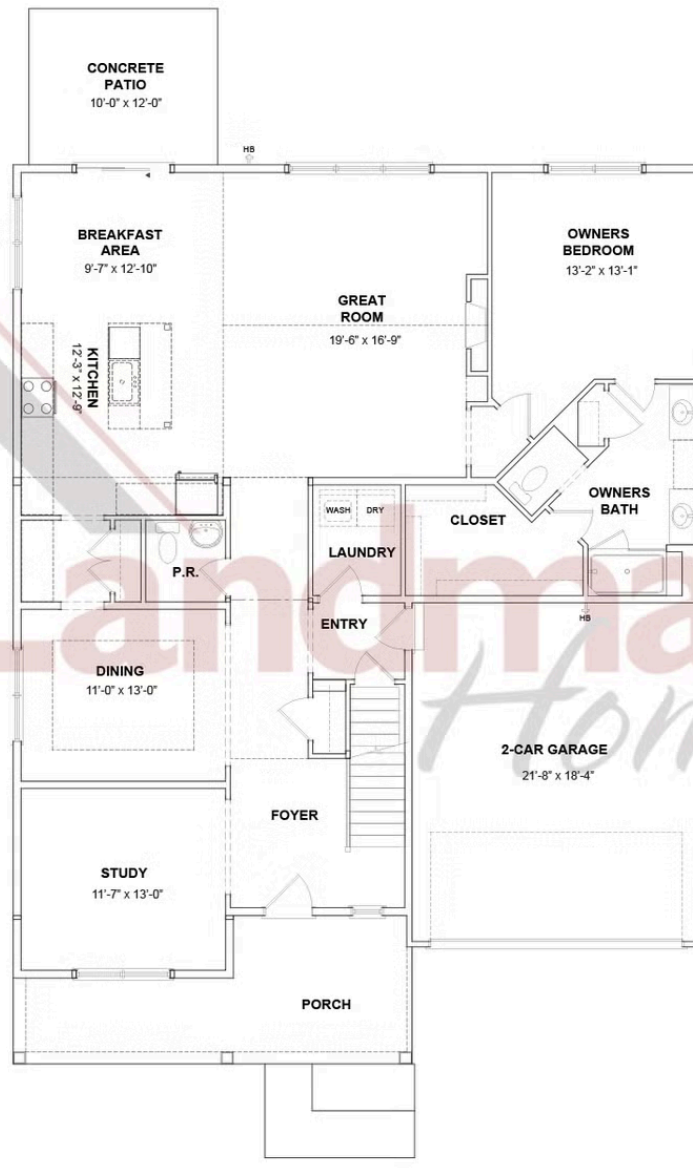

© 2025 Landmark Builders, Inc. We enforce our intellectual property rights to the fullest extent permitted by applicable law. Elevations and landscaping are artists' conceptions only. Floor plans may vary depending on elevation selected. Actual construction documents take precedence over artwork.





Single Family
144 Sunrise Lane
Ephrata, PA 17522

COMMUNITY SALES MANAGER

Katie Will

Call/Text 717-824-7942

FIRST FLOOR

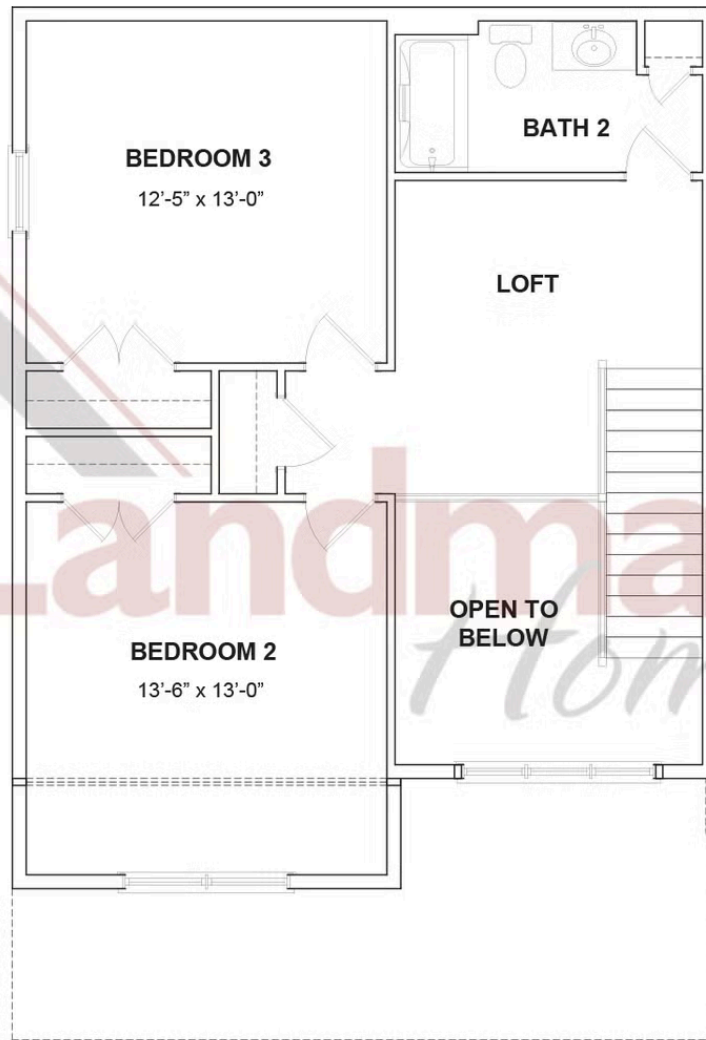

© 2025 Landmark Builders, Inc. We enforce our intellectual property rights to the fullest extent permitted by applicable law. Elevations and landscaping are artists' conceptions only. Floor plans may vary depending on elevation selected. Actual construction documents take precedence over artwork.

