LANDMARK HOMES

Single Family

Atworth

Winding Creek 55+ Living

COMMUNITY SALES MANAGER
Nicole Wamsher
Call/Text 717-690-5746



Priced From

$564,900

2 Elevations Available

- 3 Bedrooms
- 2.5 Bathrooms
- 2,614+ Sq. Ft.
- 2 Car Garage

Convenient first-floor living with a charming exterior design, including a welcoming front porch. The Atworth features an open floor plan, a 2-car garage with mudroom entry, and a second-floor with 2 additional bedrooms, a bathroom and loft. The owner's suite is situated in its own corner of the house, with a private bathroom and expansive closet, while a flex room is located at the front of the home. The flex room can be used as an additional guest room, study, or other versatile space. The kitchen, dining area, and living room share an open floor plan for ease of entertaining and relaxing. Explore all the options available to make the Atworth model suit your personal needs!

Available Elevations



Upgraded B Transitional



Upgraded C Trademark

Document generated 11/24/26

© 2026 Landmark Builders, Inc. We enforce our intellectual property rights to the fullest extent permitted by applicable law. Elevations and landscaping are artists' conceptions only. Actual construction documents take precedence over artwork. Similar photos shown are for representative purposes only. Details subject to change without notification. See Community Sales Manager for details.

LANDMARK HOMES

Single Family

Atworth

Winding Creek 55+ Living

COMMUNITY SALES MANAGER
Nicole Wamsher
Call/Text 717-690-5746

FIRST FLOOR

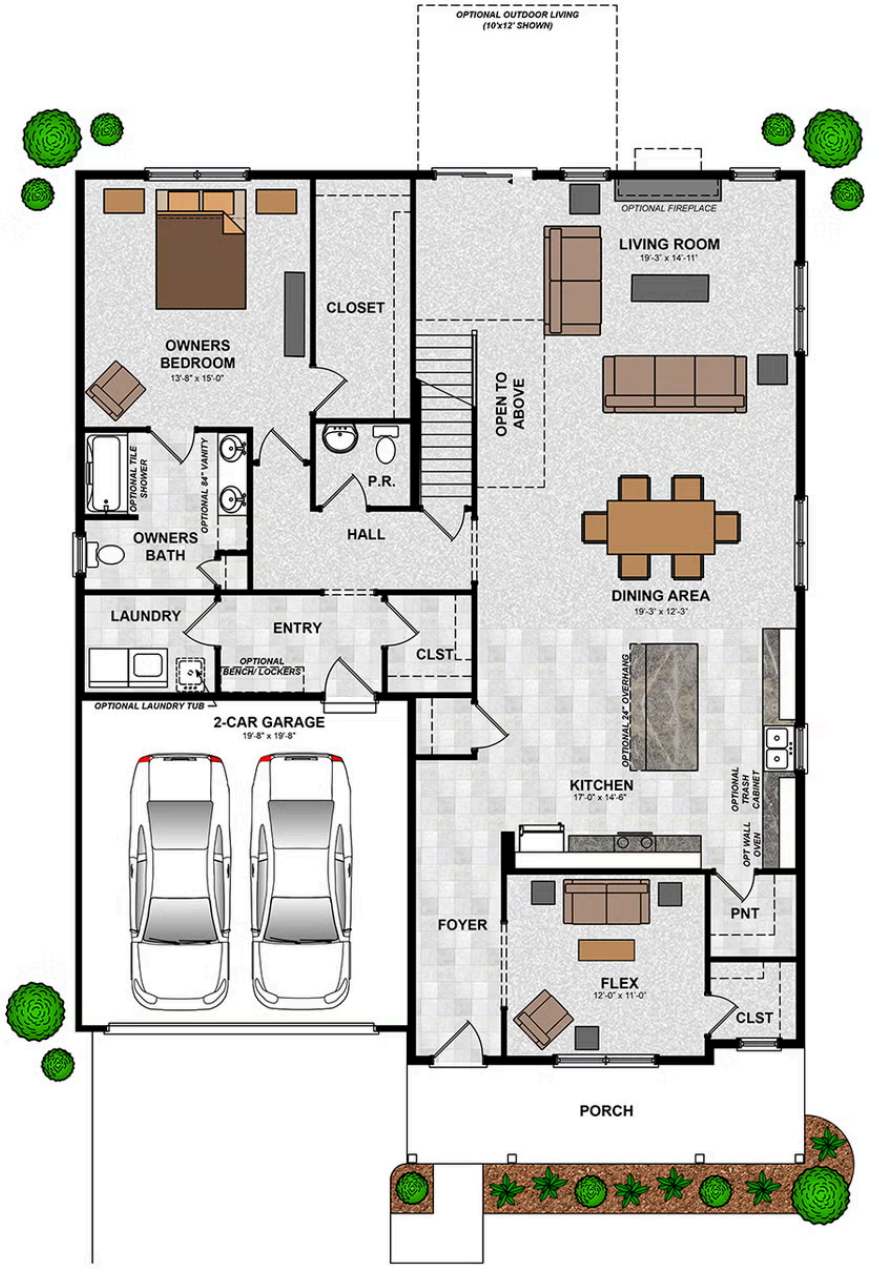

Document generated 11/24/26

© 2026 Landmark Builders, Inc. We enforce our intellectual property rights to the fullest extent permitted by applicable law. Elevations and landscaping are artists' conceptions only. Actual construction documents take precedence over artwork. Similar photos shown are for representative purposes only. Details subject to change without notification. See Community Sales Manager for details.

LANDMARK HOMES

Single Family

Atworth

Winding Creek 55+ Living

COMMUNITY SALES MANAGER
Nicole Wamsher
Call/Text 717-690-5746

SECOND FLOOR

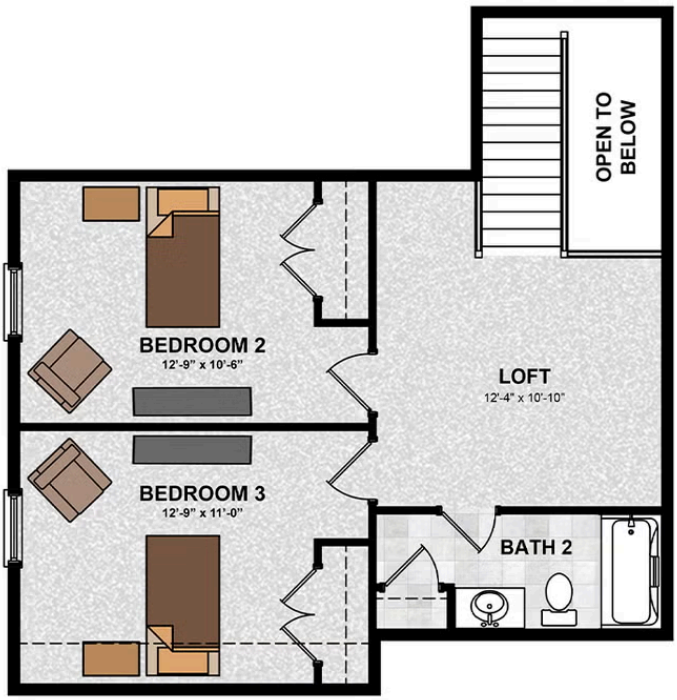

Document generated 11/24/26

© 2026 Landmark Builders, Inc. We enforce our intellectual property rights to the fullest extent permitted by applicable law. Elevations and landscaping are artists' conceptions only. Actual construction documents take precedence over artwork. Similar photos shown are for representative purposes only. Details subject to change without notification. See Community Sales Manager for details.