Single Family

Sullivan

Summer Layne

COMMUNITY SALES MANAGER
Jilian Treadway
Call/Text 717-799-6695

Priced From

$677,700

4 Elevations Available

4 Bedrooms

3.5 Bathrooms

3,720+ Sq. Ft.

2 Car Garage

This two-story home with nearly 3,600 square feet includes 4 bedrooms, 3.5 baths, and a 2-car garage with mudroom entry and elegant trim detail throughout. A dramatic 2-story ceiling creates a grand first impression in the foyer and also adorns the great room, which shares an open plan with the kitchen, breakfast area, and hearth room. The 1st floor also includes a study, as well as a convenient owner's suite with large closet and private bathroom. The 2nd floor includes a spacious loft area with balcony, 2 full baths, and enlarged closets for all 3 bedrooms. (Pricing may reflect limited time savings/incentives. See Community Sales Manager for details.)

Available Elevations

Upgraded C Trademark

Upgraded A Traditional

Upgraded B Transitional

Upgraded Contemporary Elevation

Document generated 2/22/26

Single Family

Sullivan

Summer Layne

COMMUNITY SALES MANAGER
Jilian Treadway
Call/Text 717-799-6695

Sullivan

FIRST FLOOR

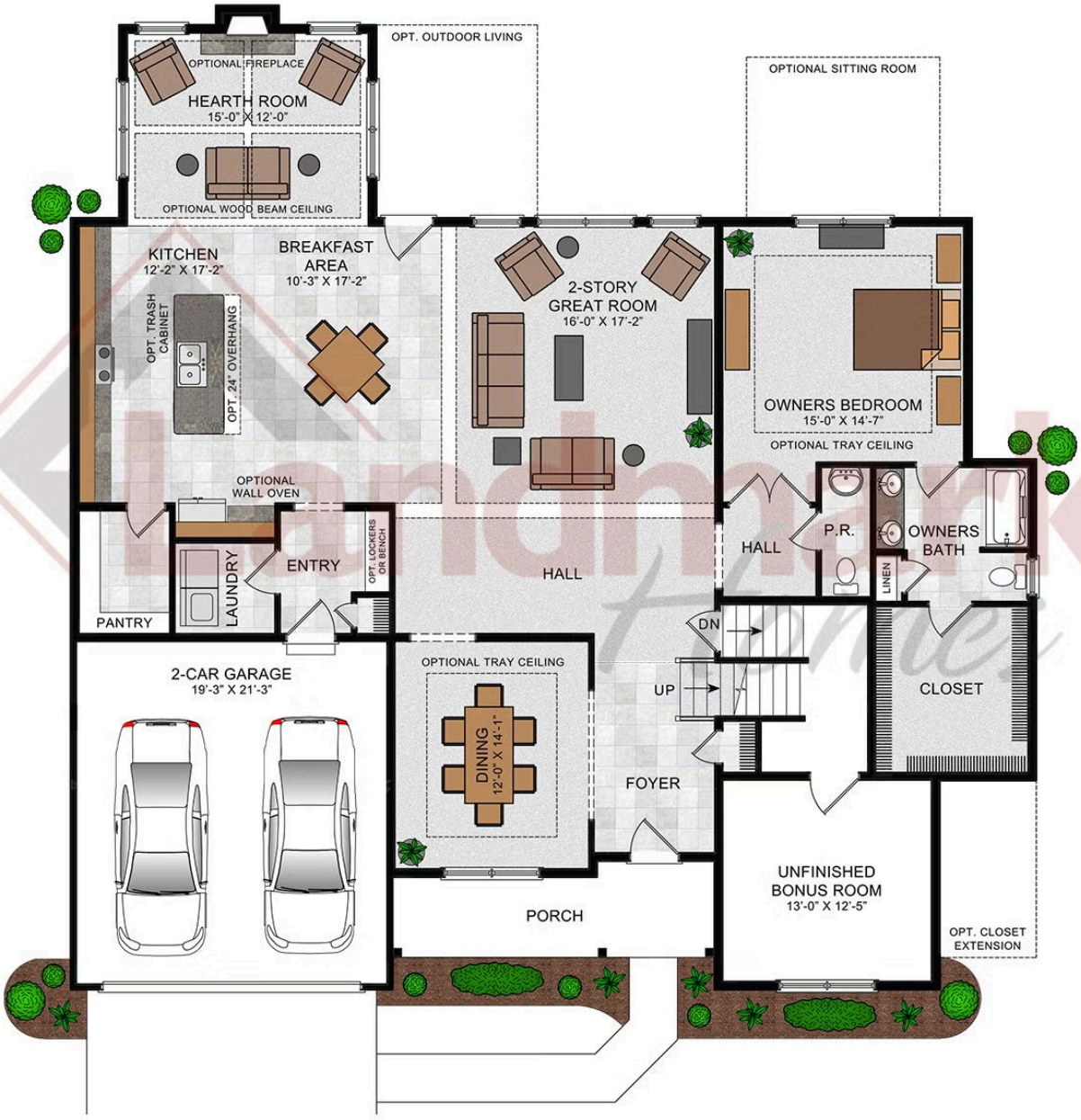

© 2021 Landmark Builders, Inc. We enforce our intellectual property rights to the fullest extent permitted by applicable law. Elevations and landscaping are artists' conceptions only. Floor plans may vary depending on elevation selected. Actual construction documents take precedence over artwork.

Document generated 2/22/26

Single Family

Sullivan

Summer Layne

COMMUNITY SALES MANAGER
Jilian Treadway
Call/Text 717-799-6695

Sullivan

SECOND FLOOR

© 2021 Landmark Builders, Inc. We enforce our intellectual property rights to the fullest extent permitted by applicable law. Elevations and landscaping are artists' conceptions only. Floor plans may vary depending on elevation selected. Actual construction documents take precedence over artwork.

Document generated 2/22/26