LANDMARK HOMES

Single Family
Kingston
Summer Layne

COMMUNITY SALES MANAGER
Jilian Treadway
Call/Text 717-799-6695



Priced From
$606,700

4 Elevations Available

- 4 Bedrooms
- 2.5 Bathrooms
- 3,024+ Sq. Ft.
- 2 Car Garage

This two-story home with over 3,000 sq. feet includes a 2-car garage with mudroom entry. To the front of the home is a versatile living room and a formal dining room with an optional tray ceiling. A 2-story great room with optional gas fireplace opens to the breakfast area and kitchen. The laundry room is on the 2nd floor convenient to the bedrooms. The owner's suite with an expansive closet and private bathroom can be upgraded. An optional recreation room can be added to the 2nd floor for additional living space. A grand, 2-story foyer option can also be added to the home.

Available Elevations


Upgraded Transitional B


Upgraded Traditional A


Upgraded Trademark C


Upgraded Contemporary Elevation

Document generated 11/27/26

© 2026 Landmark Builders, Inc. We enforce our intellectual property rights to the fullest extent permitted by applicable law. Elevations and landscaping are artists' conceptions only. Actual construction documents take precedence over artwork. Similar photos shown are for representative purposes only. Details subject to change without notification. See Community Sales Manager for details.

LANDMARK HOMES

Single Family
Kingston
Summer Layne

COMMUNITY SALES MANAGER
Jilian Treadway
Call/Text 717-799-6695

FIRST FLOOR



Document generated 11/27/26

© 2026 Landmark Builders, Inc. We enforce our intellectual property rights to the fullest extent permitted by applicable law. Elevations and landscaping are artists' conceptions only. Actual construction documents take precedence over artwork. Similar photos shown are for representative purposes only. Details subject to change without notification. See Community Sales Manager for details.

LANDMARK HOMES

Single Family
Kingston
Summer Layne

COMMUNITY SALES MANAGER
Jilian Treadway
Call/Text 717-799-6695

SECOND FLOOR

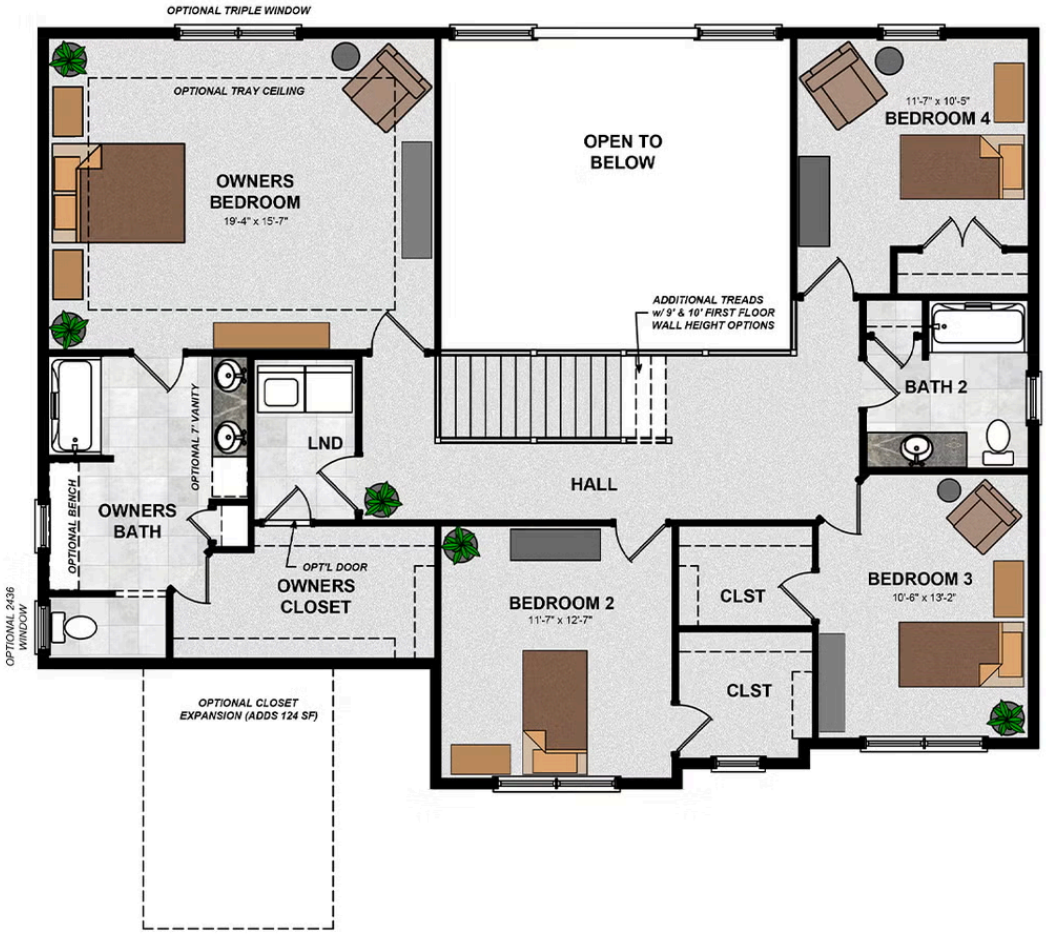

Document generated 11/27/26

© 2026 Landmark Builders, Inc. We enforce our intellectual property rights to the fullest extent permitted by applicable law. Elevations and landscaping are artists' conceptions only. Actual construction documents take precedence over artwork. Similar photos shown are for representative purposes only. Details subject to change without notification. See Community Sales Manager for details.

LANDMARK HOMES

Single Family
Kingston
Summer Layne

COMMUNITY SALES MANAGER
Jilian Treadway
Call/Text 717-799-6695

OPTIONAL FIRST FLOOR LAYOUTS

OPTIONAL FIRST FLOOR W/GUEST BEDROOM, GUEST BATH, AND STUDY

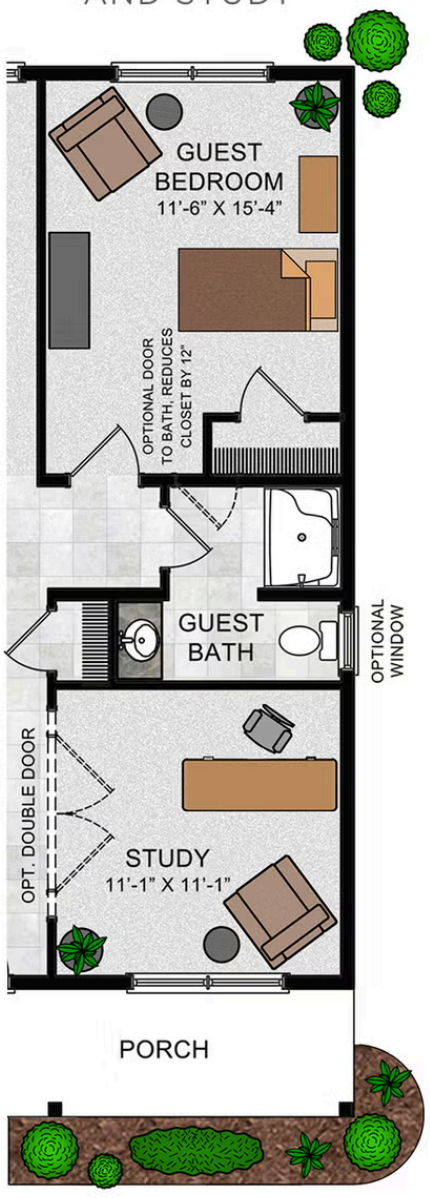

Document generated 11/27/26

© 2026 Landmark Builders, Inc. We enforce our intellectual property rights to the fullest extent permitted by applicable law. Elevations and landscaping are artists' conceptions only. Actual construction documents take precedence over artwork. Similar photos shown are for representative purposes only. Details subject to change without notification. See Community Sales Manager for details.

LANDMARK HOMES

Single Family
Kingston
Summer Layne

COMMUNITY SALES MANAGER
Jilian Treadway
Call/Text 717-799-6695

Document generated 11/27/26

© 2026 Landmark Builders, Inc. We enforce our intellectual property rights to the fullest extent permitted by applicable law. Elevations and landscaping are artists' conceptions only. Actual construction documents take precedence over artwork. Similar photos shown are for representative purposes only. Details subject to change without notification. See Community Sales Manager for details.