LANDMARK HOMES

Single Family

Fulton

Available in 3 Communities

ONLINE ADVISOR
717-283-5790
info@ownalandmark.com



Call for Price

3 Elevations Available

- 3 Bedrooms
- 2.5 Bathrooms
- 2,144+ Sq. Ft.
- 2 Car Garage

With just over 2,100 square feet, a 2-car garage, and an open floor plan, this home offers both convenience and modern living. The foyer leads to the open living spaces of the first floor, with a living room, dining area, and kitchen, with access to optional outdoor living. Expand the mudroom to add an office. The second floor features 3 bedrooms, including an owner's suite with private bathroom and large closet, a secondary bathroom, and a convenient laundry area. Optionally, expand the second floor of the home to add a spacious 4th bedroom or bonus room.

Available Elevations



Upgraded B Transitional



Upgraded C1 Trademark



Upgraded C2 Trademark

Document generated 11/25/26

© 2026 Landmark Builders, Inc. We enforce our intellectual property rights to the fullest extent permitted by applicable law. Elevations and landscaping are artists' conceptions only. Actual construction documents take precedence over artwork. Similar photos shown are for representative purposes only. Details subject to change without notification. See Community Sales Manager for details.

LANDMARK HOMES

Single Family

Fulton

Available in 3 Communities

ONLINE ADVISOR
717-283-5790
info@ownalandmark.com

FIRST FLOOR

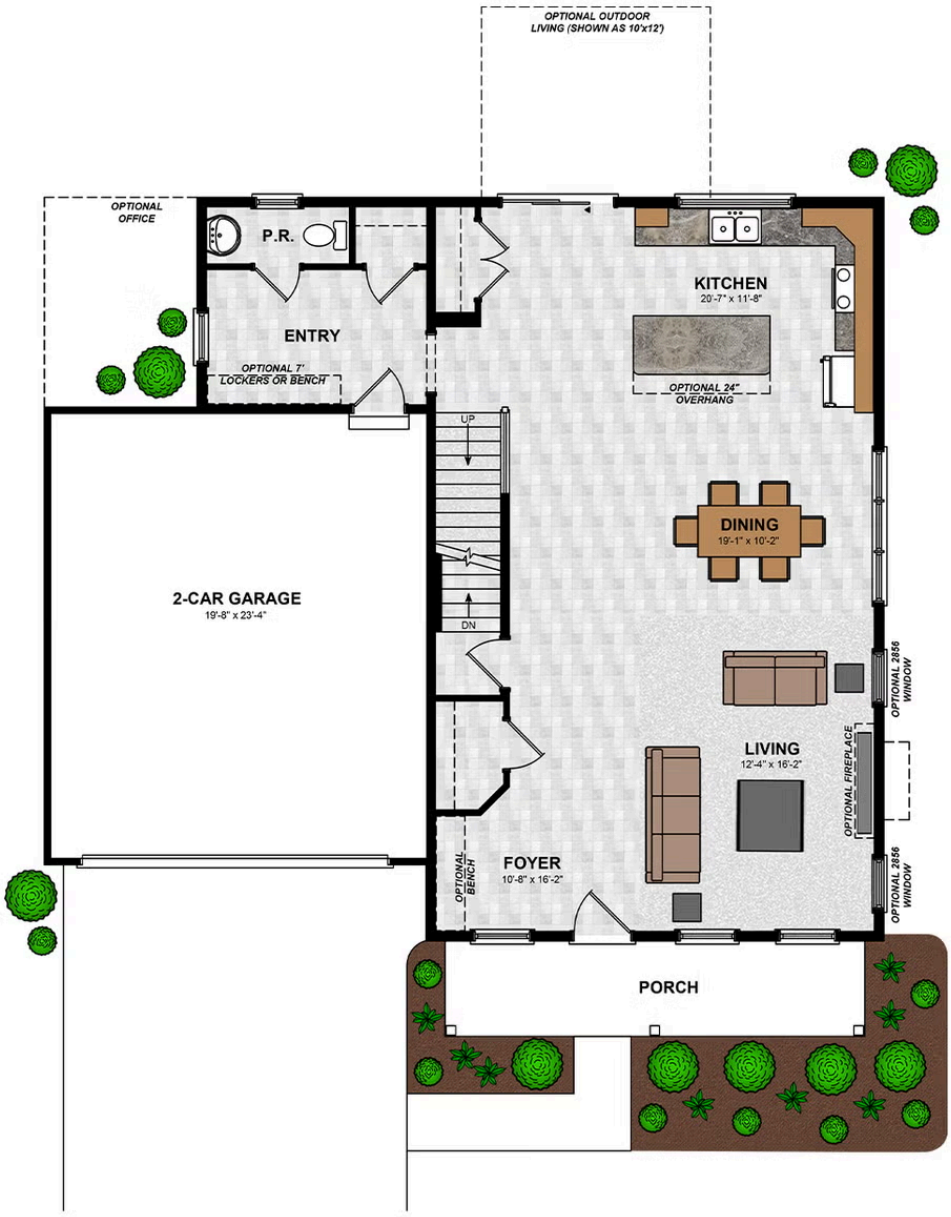

Document generated 11/25/26

© 2026 Landmark Builders, Inc. We enforce our intellectual property rights to the fullest extent permitted by applicable law. Elevations and landscaping are artists' conceptions only. Actual construction documents take precedence over artwork. Similar photos shown are for representative purposes only. Details subject to change without notification. See Community Sales Manager for details.

LANDMARK HOMES

Single Family

Fulton

Available in 3 Communities

ONLINE ADVISOR
717-283-5790
info@ownalandmark.com

SECOND FLOOR

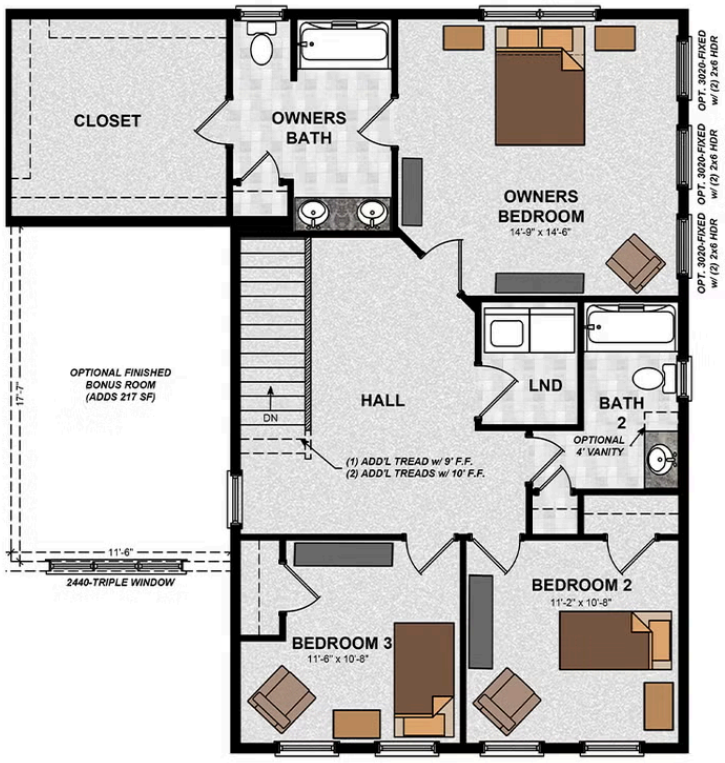

Document generated 11/25/26

© 2026 Landmark Builders, Inc. We enforce our intellectual property rights to the fullest extent permitted by applicable law. Elevations and landscaping are artists' conceptions only. Actual construction documents take precedence over artwork. Similar photos shown are for representative purposes only. Details subject to change without notification. See Community Sales Manager for details.

LANDMARK HOMES

Single Family
Fulton
Available in 3 Communities

ONLINE ADVISOR
717-283-5790
info@ownalandmark.com

Available Communities



Wright's Landing at Legacy Park

100 Legacy Park Dr
Mechanicsburg, PA 17055

Walking Trails, Playground, Clubhouse

Single Family Homes Starting at
$468,800

2-4 Bed | 2-3.5 Bath | 1,672+ Ft^2



Wyndale

108 Wyndale Dr
Ephrata, PA 17522

Walking Trails and Playground

Single Family Homes Starting at
$519,200

2-5 Bed | 2-3.5 Bath | 1,839+ Ft^2



Freedom Square

Copenhaffer Rd
York, PA 17404

New Homes Coming Soon to Conewago Township

Single Family Homes Starting at
$394,900

2-5 Bed | 2-3 Bath | 1,647+ Ft^2

Document generated 11/25/26

© 2026 Landmark Builders, Inc. We enforce our intellectual property rights to the fullest extent permitted by applicable law. Elevations and landscaping are artists' conceptions only. Actual construction documents take precedence over artwork. Similar photos shown are for representative purposes only. Details subject to change without notification. See Community Sales Manager for details.